

	Water Level (mOD Malin) per AEP		
Node Label	WL 10%	WL 0.5%	WL 0.1%
W14	2.98	3.36	3.56

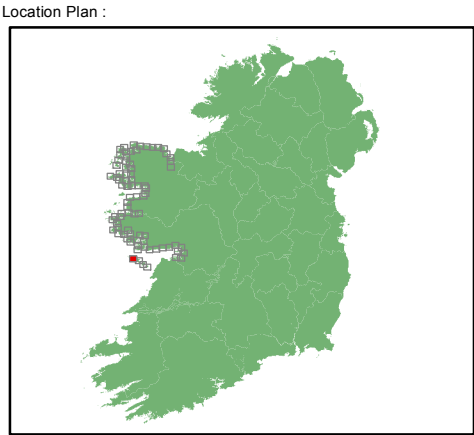

EXTENT MAP

- Legend:
- 0.5% AEP FLOOD EXTENT  
(1 in 200 chance in any given year)
  - 0.1% AEP FLOOD EXTENT  
(1 in 1000 chance in any given year)
  - High Water Mark (HWM)
  - Node Point
  - W 34 Node Label (refer to table)

USER NOTE :  
USERS OF THESE MAPS SHOULD REFER TO THE DETAILED DESCRIPTION OF THEIR DERIVATION, LIMITATIONS IN ACCURACY AND GUIDANCE AND CONDITIONS OF USE PROVIDED AT THE FRONT OF THIS BOUND VOLUME. IF THIS MAP DOES NOT FORM PART OF A BOUND VOLUME, IT SHOULD NOT BE USED FOR ANY PURPOSE.

Elmwood House  
74 Boucher Road  
Belfast  
BT 12 6RZ  
Northern Ireland

Office of Public Works  
17-19 Lower Hatch Street  
Dublin 2  
Ireland

Project :  
IRISH COASTAL PROTECTION STRATEGY  
STUDY - PHASE IV

Map :  
WEST COAST FLOOD EXTENT MAP

Map Type : FLOOD EXTENT  
Source : TIDAL FLOODING  
Map area : RURAL AREA  
Scenario : CURRENT

Figure By : PJW Date : JUN 2011  
Checked By : JMC Date : JUN 2011

Figure No. :  
W / RA / EXT / 1

Revision  
1

Drawing Scale : 1:25,000 Plot Scale : 1:1 @ A3



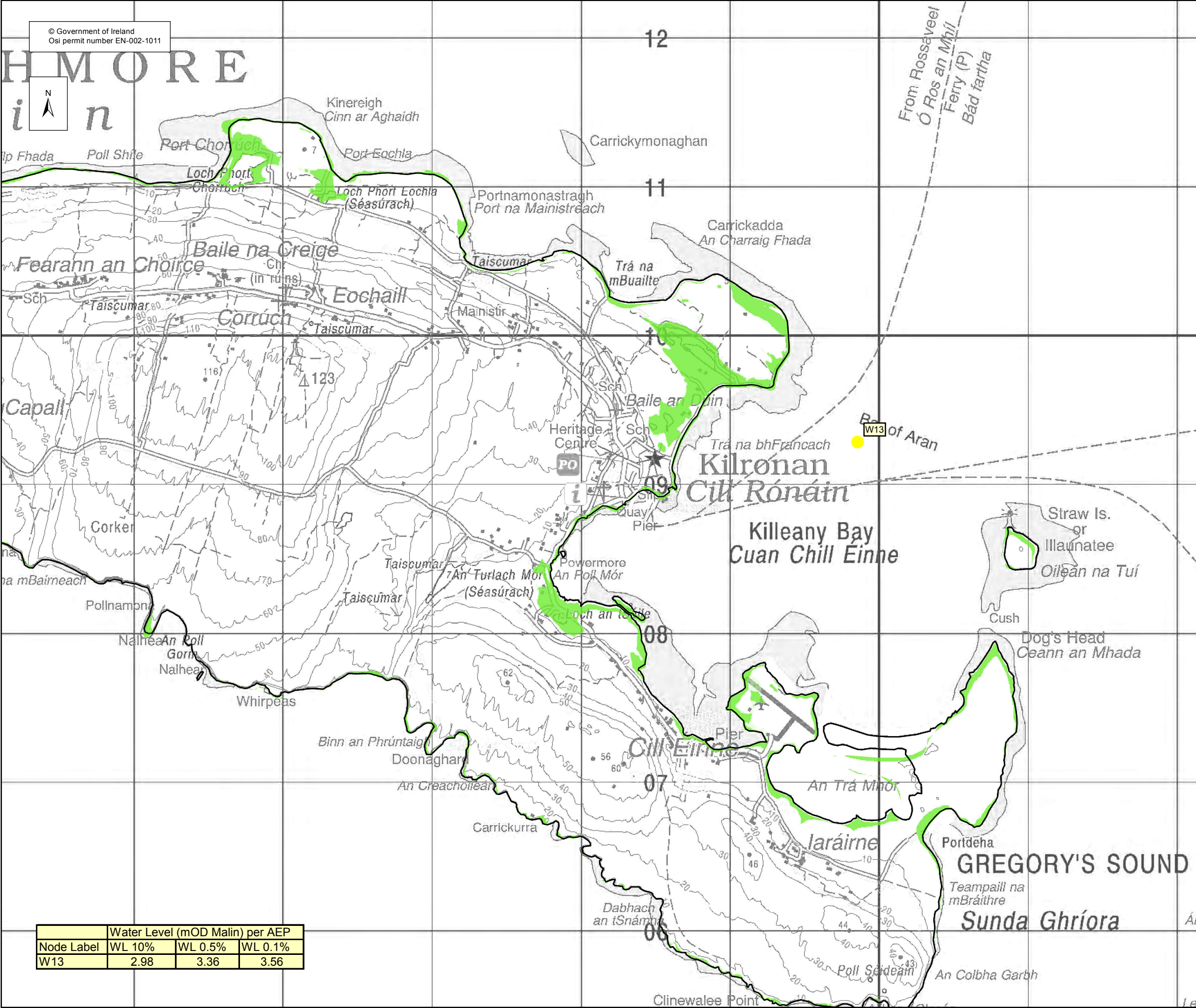

Location Plan :

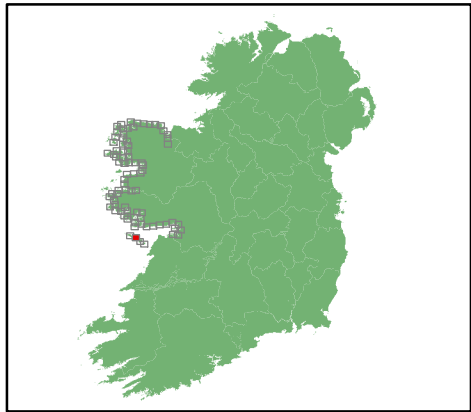

EXTENT MAP

Legend:

- 0.5% AEP FLOOD EXTENT  
(1 in 200 chance in any given year)
- 0.1% AEP FLOOD EXTENT  
(1 in 1000 chance in any given year)
- High Water Mark (HWM)
- Node Point
- W 34 Node Label (refer to table)

USER NOTE :

USERS OF THESE MAPS SHOULD REFER TO THE DETAILED DESCRIPTION OF THEIR DERIVATION, LIMITATIONS IN ACCURACY AND GUIDANCE AND CONDITIONS OF USE PROVIDED AT THE FRONT OF THIS BOUND VOLUME. IF THIS MAP DOES NOT FORM PART OF A BOUND VOLUME, IT SHOULD NOT BE USED FOR ANY PURPOSE.



Elmwood House  
74 Boucher Road  
Belfast  
BT 12 6RZ  
Northern Ireland



Office of Public Works  
17-19 Lower Hatch Street  
Dublin 2  
Ireland

Project :  
IRISH COASTAL PROTECTION STRATEGY  
STUDY - PHASE IV

Map :  
WEST COAST FLOOD EXTENT MAP

Map Type : FLOOD EXTENT  
Source : TIDAL FLOODING  
Map area : RURAL AREA  
Scenario : CURRENT

Figure By : PJW Date : MAY 2011  
Checked By : JMC Date : MAY 2011

Figure No. :  
W / RA / EXT / 2

Revision  
0

Drawing Scale : 1:25,000 Plot Scale : 1:1 @ A3





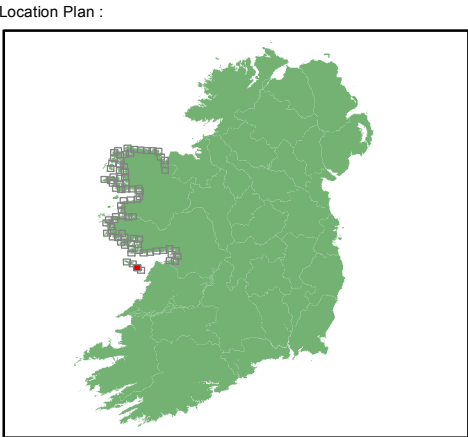
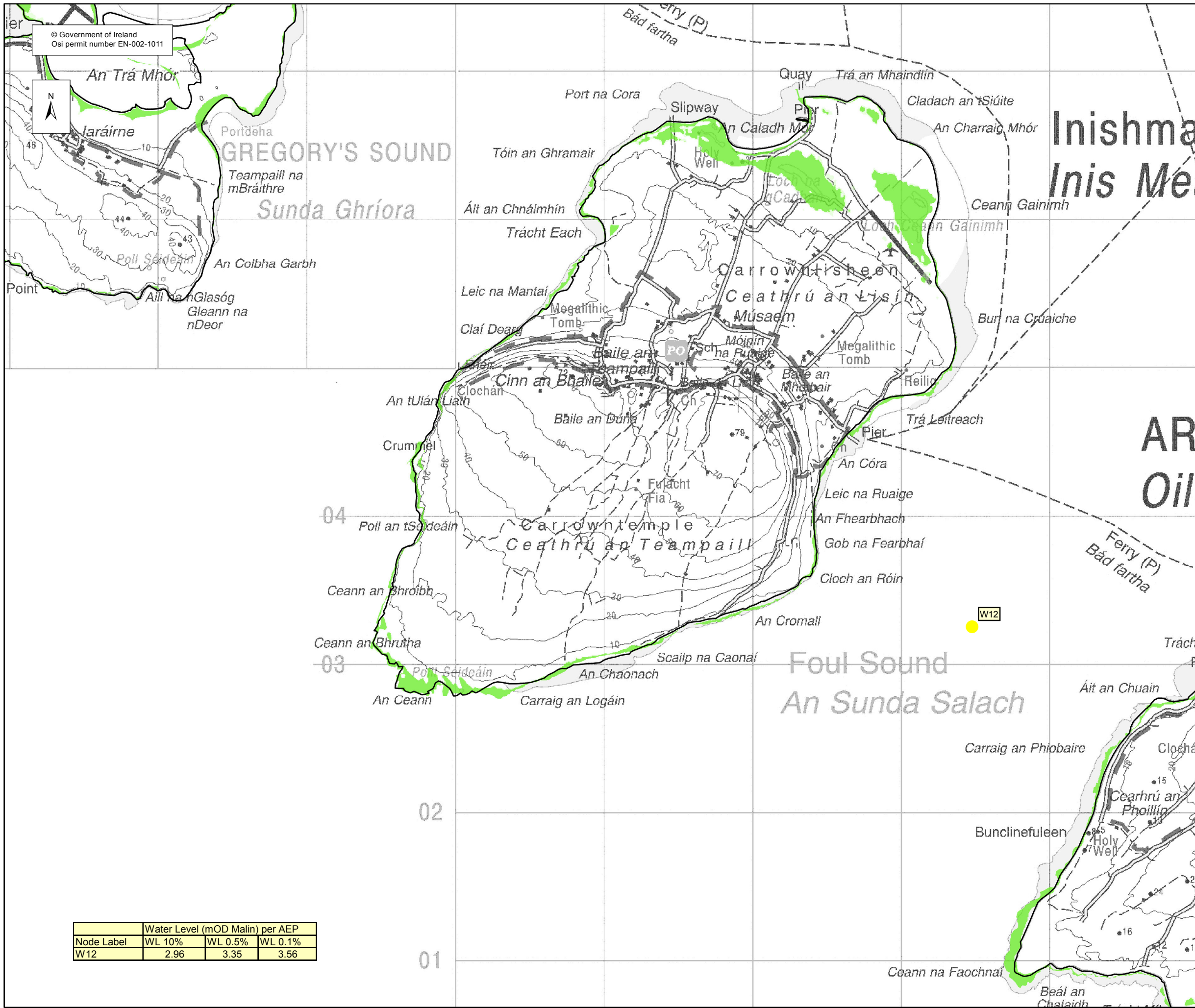

EXTENT MAP

- Legend:
- 0.5% AEP FLOOD EXTENT (1 in 200 chance in any given year)
  - 0.1% AEP FLOOD EXTENT (1 in 1000 chance in any given year)
  - High Water Mark (HWM)
  - Node Point
  - W 34 Node Label (refer to table)

USER NOTE :  
USERS OF THESE MAPS SHOULD REFER TO THE DETAILED DESCRIPTION OF THEIR DERIVATION, LIMITATIONS IN ACCURACY AND GUIDANCE AND CONDITIONS OF USE PROVIDED AT THE FRONT OF THIS BOUND VOLUME. IF THIS MAP DOES NOT FORM PART OF A BOUND VOLUME, IT SHOULD NOT BE USED FOR ANY PURPOSE.

Elmwood House  
74 Boucher Road  
Belfast  
BT 12 6RZ  
Northern Ireland

Office of Public Works  
17-19 Lower Hatch Street  
Dublin 2  
Ireland

Project :  
IRISH COASTAL PROTECTION STRATEGY  
STUDY - PHASE IV

Map :  
WEST COAST FLOOD EXTENT MAP

Map Type : FLOOD EXTENT  
Source : TIDAL FLOODING  
Map area : RURAL AREA  
Scenario : CURRENT

Figure By : PJW Date : MAY 2011  
Checked By : JMC Date : MAY 2011

Figure No. :  
W / RA / EXT / 3

Revision  
0

Drawing Scale : 1:25,000 Plot Scale : 1:1 @ A3



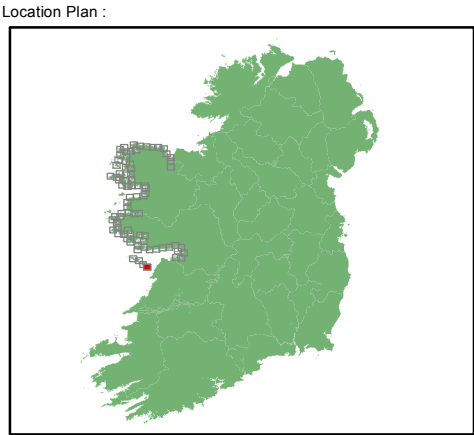
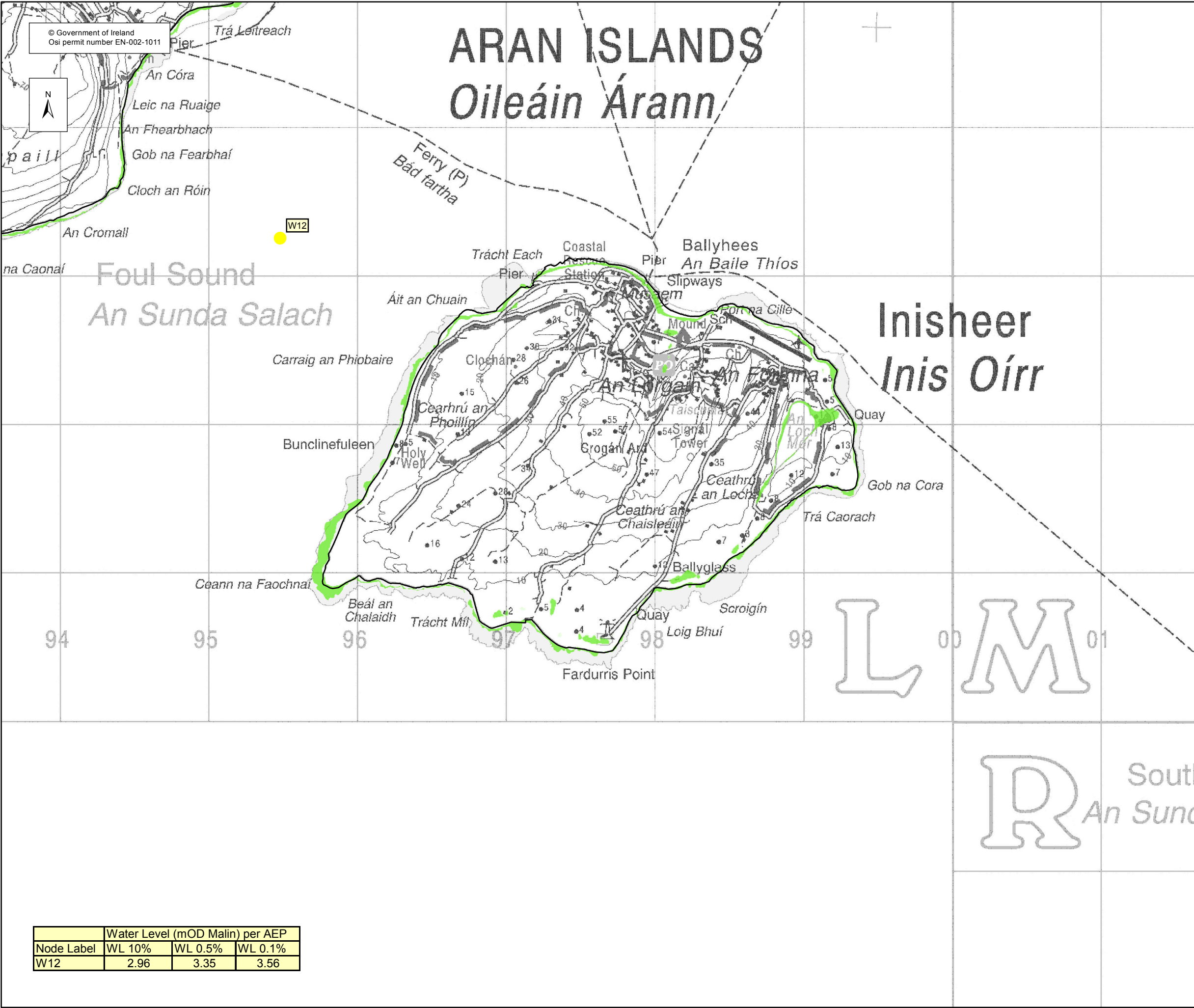

EXTENT MAP

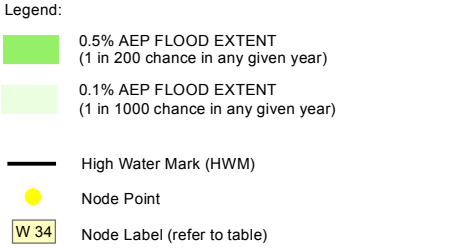

USER NOTE :

USERS OF THESE MAPS SHOULD REFER TO THE DETAILED DESCRIPTION OF THEIR DERIVATION, LIMITATIONS IN ACCURACY AND GUIDANCE AND CONDITIONS OF USE PROVIDED AT THE FRONT OF THIS BOUND VOLUME. IF THIS MAP DOES NOT FORM PART OF A BOUND VOLUME, IT SHOULD NOT BE USED FOR ANY PURPOSE.

Elmwood House  
74 Boucher Road  
Belfast  
BT 12 6RZ  
Northern Ireland

Office of Public Works  
17-19 Lower Hatch Street  
Dublin 2  
Ireland

Project :	
IRISH COASTAL PROTECTION STRATEGY STUDY - PHASE IV	
Map :	
WEST COAST FLOOD EXTENT MAP	
Map Type :	FLOOD EXTENT
Source :	TIDAL FLOODING
Map area :	RURAL AREA
Scenario :	CURRENT
Figure By :	PJW
Date :	MAY 2011
Checked By :	JMC
Date :	MAY 2011
Figure No. :	
W / RA / EXT / 4	
Revision	
0	
Drawing Scale : 1:25,000	
Plot Scale : 1:1 @ A3	

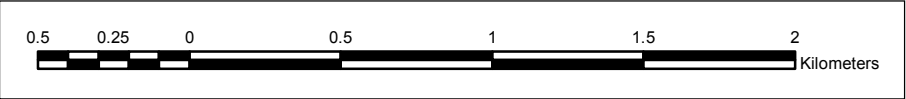



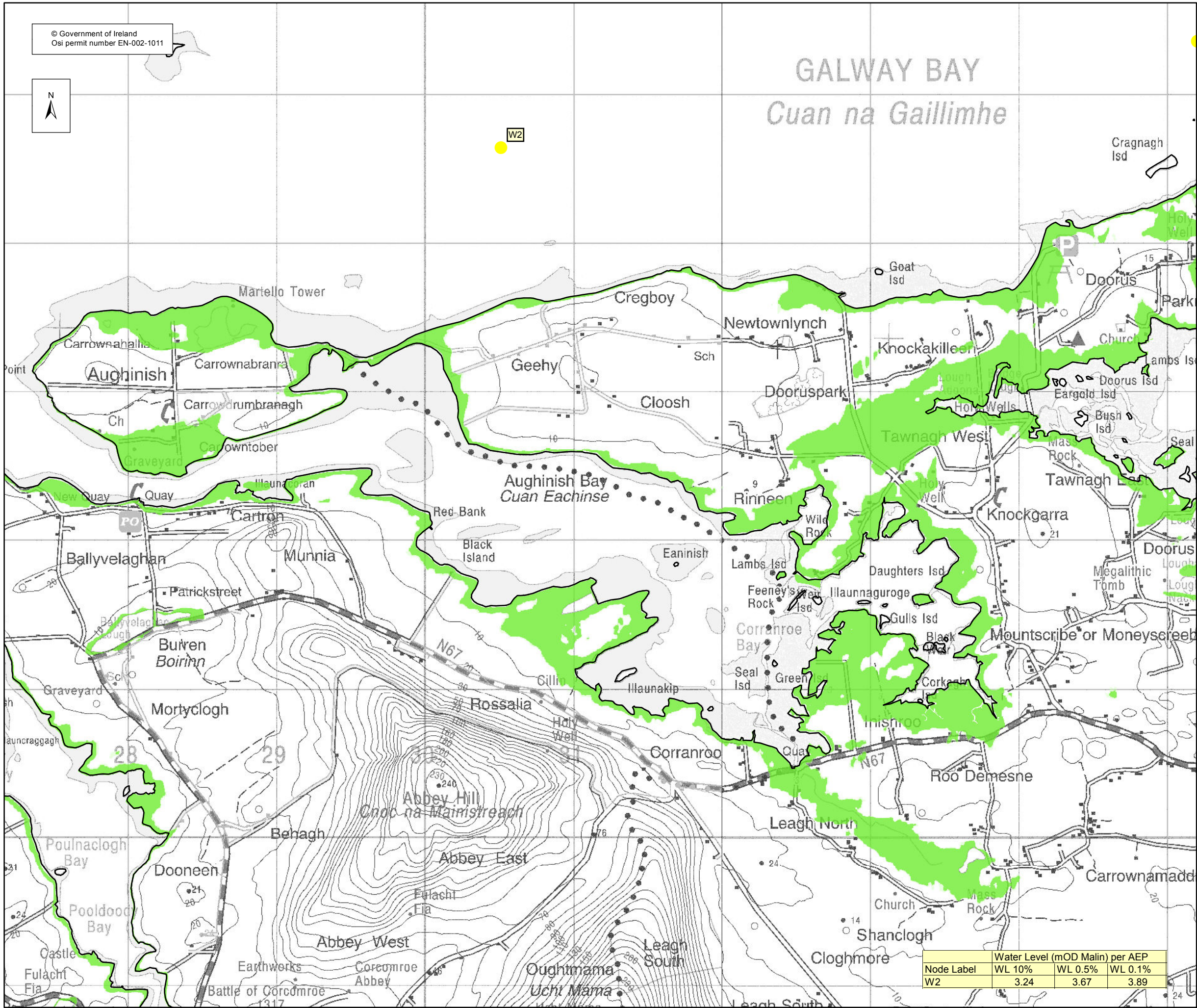

© Government of Ireland  
Osi permit number EN-002-1011



# GALWAY BAY

## Cuan na Gaillimhe

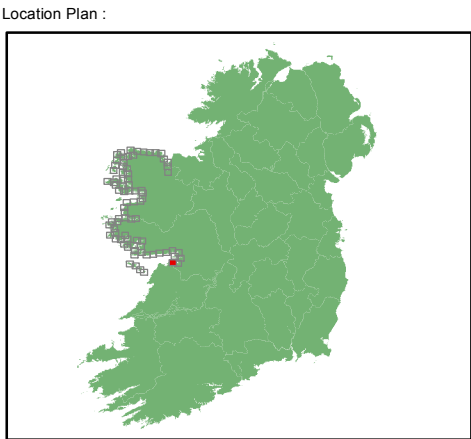

### EXTENT MAP

- Legend:
- 0.5% AEP FLOOD EXTENT  
(1 in 200 chance in any given year)
  - 0.1% AEP FLOOD EXTENT  
(1 in 1000 chance in any given year)
  - High Water Mark (HWM)
  - Node Point
  - W 34 Node Label (refer to table)

USER NOTE :  
USERS OF THESE MAPS SHOULD REFER TO THE DETAILED DESCRIPTION OF THEIR DERIVATION, LIMITATIONS IN ACCURACY AND GUIDANCE AND CONDITIONS OF USE PROVIDED AT THE FRONT OF THIS BOUND VOLUME. IF THIS MAP DOES NOT FORM PART OF A BOUND VOLUME, IT SHOULD NOT BE USED FOR ANY PURPOSE.

Elmwood House  
74 Boucher Road  
Belfast  
BT 12 6RZ  
Northern Ireland

Office of Public Works  
17-19 Lower Hatch Street  
Dublin 2  
Ireland

Project :  
IRISH COASTAL PROTECTION STRATEGY  
STUDY - PHASE IV

Map :  
WEST COAST FLOOD EXTENT MAP

Map Type : FLOOD EXTENT  
Source : TIDAL FLOODING  
Map area : RURAL AREA  
Scenario : CURRENT

Figure By : PJW Date : MAY 2011  
Checked By : JMC Date : MAY 2011

Figure No. :  
W / RA / EXT / 5

Revision  
0

Drawing Scale : 1:25,000 Plot Scale : 1:1 @ A3

Node Label	Water Level (mOD Malin) per AEP		
	WL 10%	WL 0.5%	WL 0.1%
W2	3.24	3.67	3.89













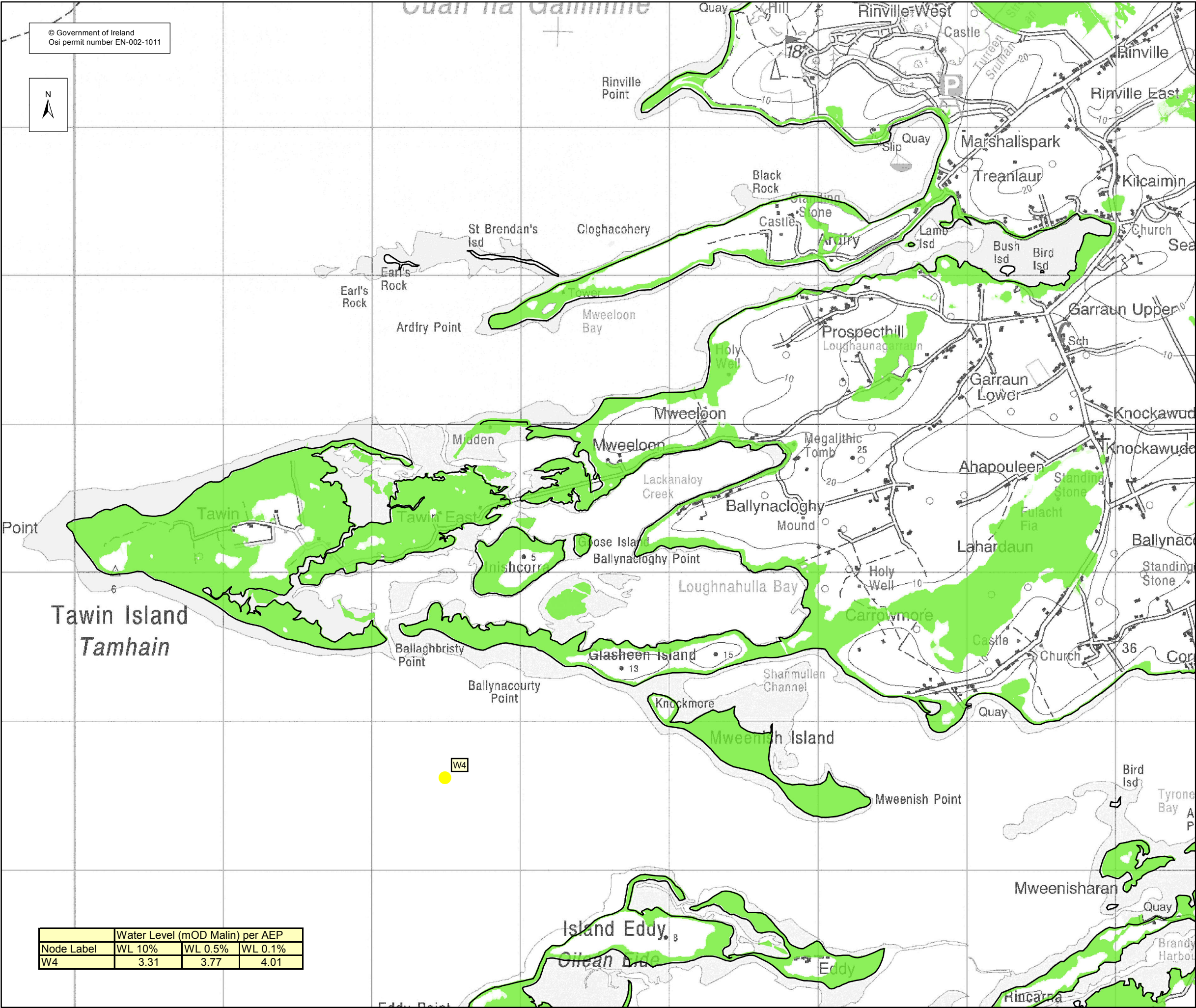

© Government of Ireland  
Osi permit number EN-002-1011



Water Level (mOD Malin) per AEP			
Node Label	WL 10%	WL 0.5%	WL 0.1%
W4	3.31	3.77	4.01

Location Plan :

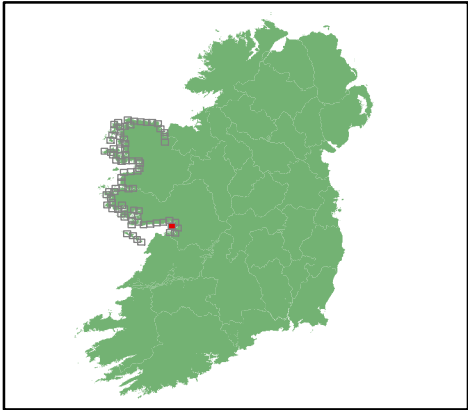

EXTENT MAP

Legend:

- 0.5% AEP FLOOD EXTENT  
(1 in 200 chance in any given year)
- 0.1% AEP FLOOD EXTENT  
(1 in 1000 chance in any given year)
- High Water Mark (HWM)
- Node Point
- W 34 Node Label (refer to table)

USER NOTE :

USERS OF THESE MAPS SHOULD REFER TO THE DETAILED DESCRIPTION OF THEIR DERIVATION, LIMITATIONS IN ACCURACY AND GUIDANCE AND CONDITIONS OF USE PROVIDED AT THE FRONT OF THIS BOUND VOLUME. IF THIS MAP DOES NOT FORM PART OF A BOUND VOLUME, IT SHOULD NOT BE USED FOR ANY PURPOSE.



Elmwood House  
74 Boucher Road  
Belfast  
BT 12 6RZ  
Northern Ireland



Office of Public Works  
17-19 Lower Hatch Street  
Dublin 2  
Ireland

Project :

IRISH COASTAL PROTECTION STRATEGY  
STUDY - PHASE IV

Map :

WEST COAST FLOOD EXTENT MAP

Map Type : FLOOD EXTENT

Source : TIDAL FLOODING

Map area : RURAL AREA

Scenario : CURRENT

Figure By : PJW Date : JUN 2011

Checked By : JMC Date : JUN 2011

Figure No. :

W / RA / EXT / 8

Revision

1

Drawing Scale : 1:25,000

Plot Scale : 1:1 @ A3





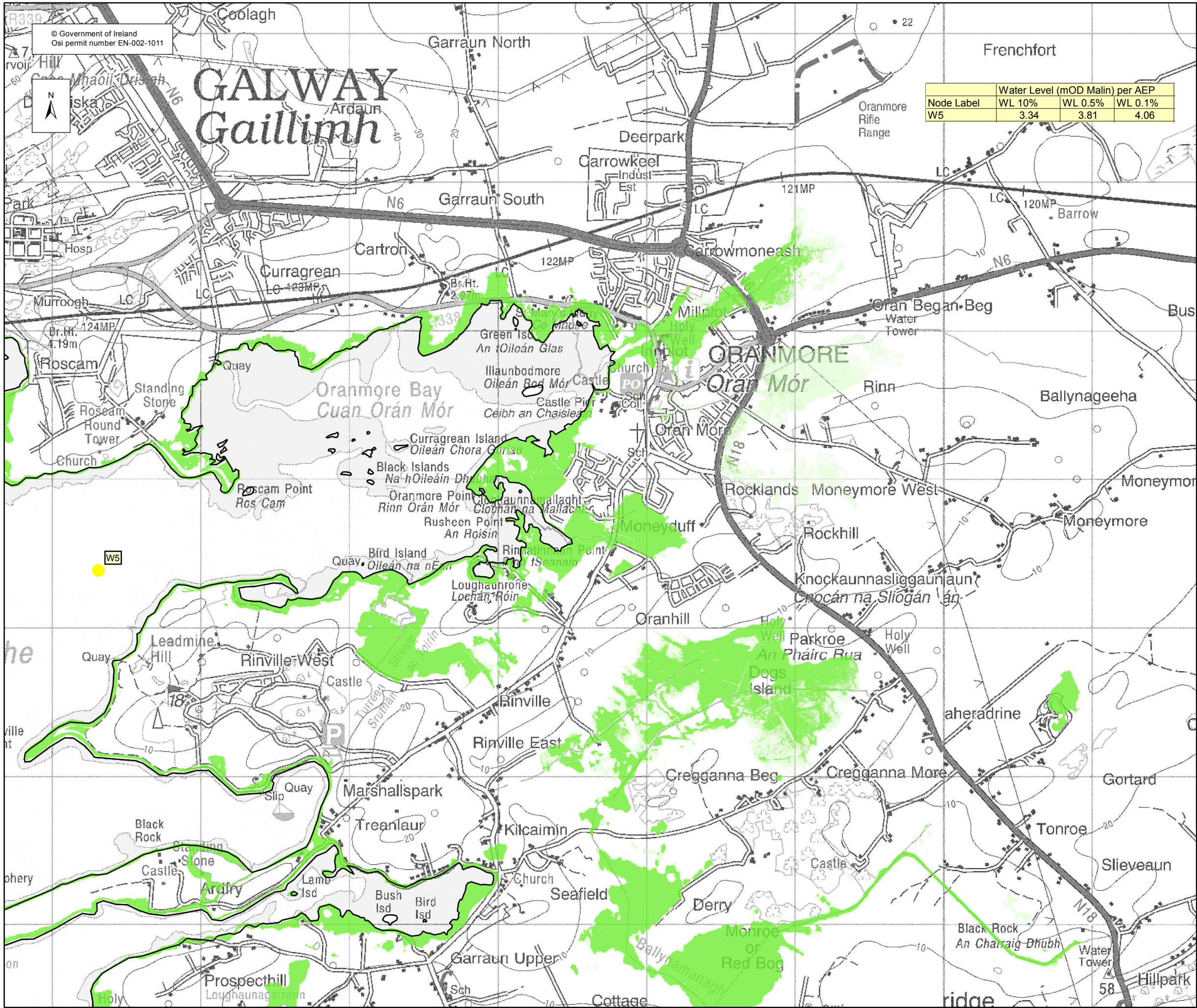

Node Label	Water Level (mOD Malin) per AEP		
	WL 10%	WL 0.5%	WL 0.1%
W5	3.34	3.81	4.06

Location Plan :

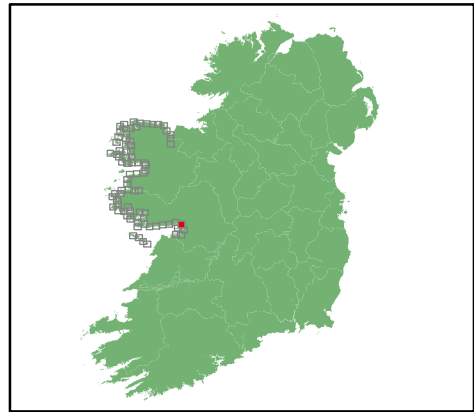

**EXTENT MAP**

Legend:

- 0.5% AEP FLOOD EXTENT  
(1 in 200 chance in any given year)
- 0.1% AEP FLOOD EXTENT  
(1 in 1000 chance in any given year)
- High Water Mark (HWM)
- Node Point
- W 34 Node Label (refer to table)

**USER NOTE :**

USERS OF THESE MAPS SHOULD REFER TO THE DETAILED DESCRIPTION OF THEIR DERIVATION, LIMITATIONS IN ACCURACY AND GUIDANCE AND CONDITIONS OF USE PROVIDED AT THE FRONT OF THIS BOUND VOLUME. IF THIS MAP DOES NOT FORM PART OF A BOUND VOLUME, IT SHOULD NOT BE USED FOR ANY PURPOSE.



Elmwood House  
74 Boucher Road  
Belfast  
BT 12 6RZ  
Northern Ireland



Office of Public Works  
17-19 Lower Hatch Street  
Dublin 2  
Ireland

Project :  
IRISH COASTAL PROTECTION STRATEGY  
STUDY - PHASE IV

Map :  
WEST COAST FLOOD EXTENT MAP

Map Type : FLOOD EXTENT  
Source : TIDAL FLOODING  
Map area : RURAL AREA  
Scenario : CURRENT

Figure By : PJW Date : JUN 2011  
Checked By : JMC Date : JUN 2011

Figure No. :  
W / RA / EXT / 9

Revision  
1

Drawing Scale : 1:25,000 Plot Scale : 1:1 @ A3



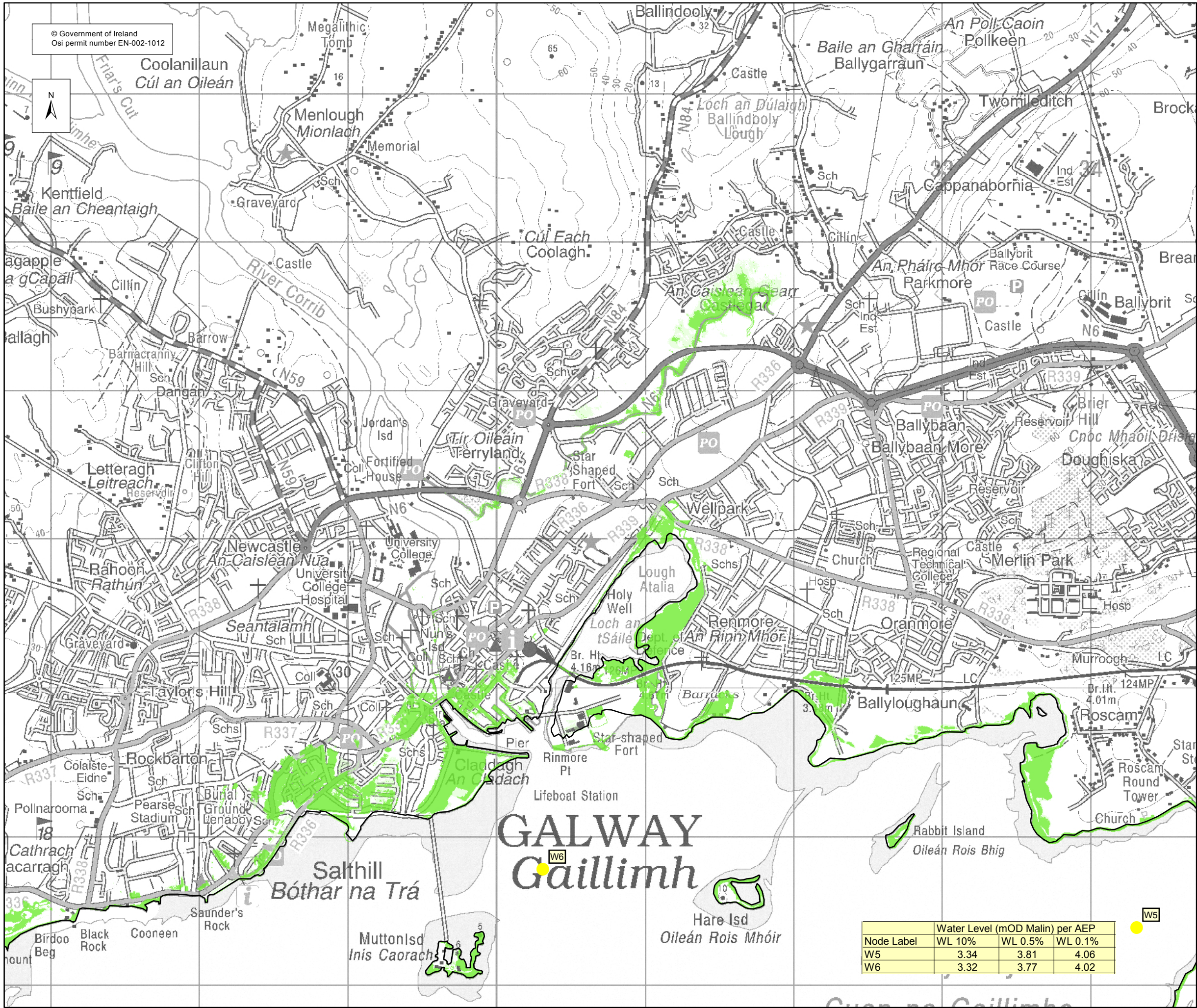

© Government of Ireland  
Osi permit number EN-002-1012

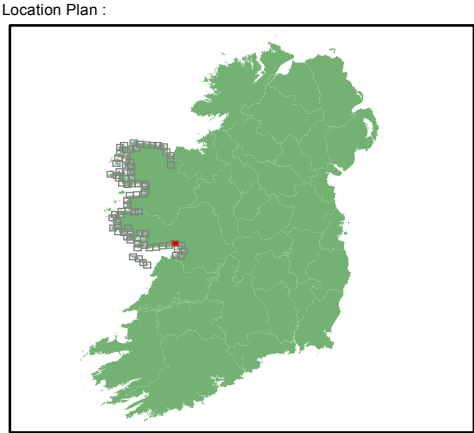

**EXTENT MAP**

Legend:

- 0.5% AEP FLOOD EXTENT  
(1 in 200 chance in any given year)
- 0.1% AEP FLOOD EXTENT  
(1 in 1000 chance in any given year)
- High Water Mark (HWM)
- Node Point
- W 34 Node Label (refer to table)

USER NOTE :

USERS OF THESE MAPS SHOULD REFER TO THE DETAILED DESCRIPTION OF THEIR DERIVATION, LIMITATIONS IN ACCURACY AND GUIDANCE AND CONDITIONS OF USE PROVIDED AT THE FRONT OF THIS BOUND VOLUME. IF THIS MAP DOES NOT FORM PART OF A BOUND VOLUME, IT SHOULD NOT BE USED FOR ANY PURPOSE.

Elmwood House  
74 Boucher Road  
Belfast  
BT 12 6RZ  
Northern Ireland

Office of Public Works  
17-19 Lower Hatch Street  
Dublin 2  
Ireland

Project :  
**IRISH COASTAL PROTECTION STRATEGY  
STUDY - PHASE IV**

Map :  
**WEST COAST FLOOD EXTENT MAP**

Map Type : FLOOD EXTENT  
Source : TIDAL FLOODING  
Map area : RURAL AREA  
Scenario : CURRENT

Figure By : PJW Date : Dec 2012  
Checked By : JMC Date : Dec 2012

Figure No. :  
**W / RA / EXT / 10**

Revision  
**2**

Drawing Scale : 1:25,000 Plot Scale : 1:1 @ A3

Node Label	Water Level (mOD Malin) per AEP		
	WL 10%	WL 0.5%	WL 0.1%
W5	3.34	3.81	4.06
W6	3.32	3.77	4.02