

© Government of Ireland  
Osi permit number EN-002-1012

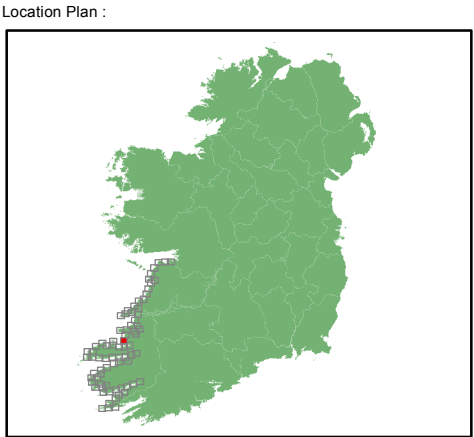

	Water Level (mOD Malin) per AEP		
Node Label	WL 10%	WL 0.5%	WL 0.1%
SW38	3.31	3.62	3.79



EXTENT MAP

Legend:

- 0.5% AEP FLOOD EXTENT  
(1 in 200 chance in any given year)
- 0.1% AEP FLOOD EXTENT  
(1 in 1000 chance in any given year)
- High Water Mark (HWM)
- Node Point
- SW 15 Node Label (refer to table)

USER NOTE :

USERS OF THESE MAPS SHOULD REFER TO THE DETAILED DESCRIPTION OF THEIR DERIVATION, LIMITATIONS IN ACCURACY AND GUIDANCE AND CONDITIONS OF USE PROVIDED AT THE FRONT OF THIS BOUND VOLUME. IF THIS MAP DOES NOT FORM PART OF A BOUND VOLUME, IT SHOULD NOT BE USED FOR ANY PURPOSE.



Elmwood House  
74 Boucher Road  
Belfast  
BT 12 6RZ  
Northern Ireland



Office of Public Works  
17-19 Lower Hatch Street  
Dublin 2  
Ireland

Project :

IRISH COASTAL PROTECTION STRATEGY  
STUDY - PHASE IV

Map :

SOUTH WEST COAST FLOOD EXTENT MAP

Map Type : FLOOD EXTENT

Source : TIDAL FLOODING

Map area : RURAL AREA

Scenario : MID RANGE FUTURE SCENARIO

Figure By : PJW

Date : Apr 2012

Checked By : JMC & JR

Date : Apr 2012

Figure No. :

SW / RA / EXT / MRFS /48

Revision

0

Drawing Scale : 1:25,000

Plot Scale : 1:1 @ A3



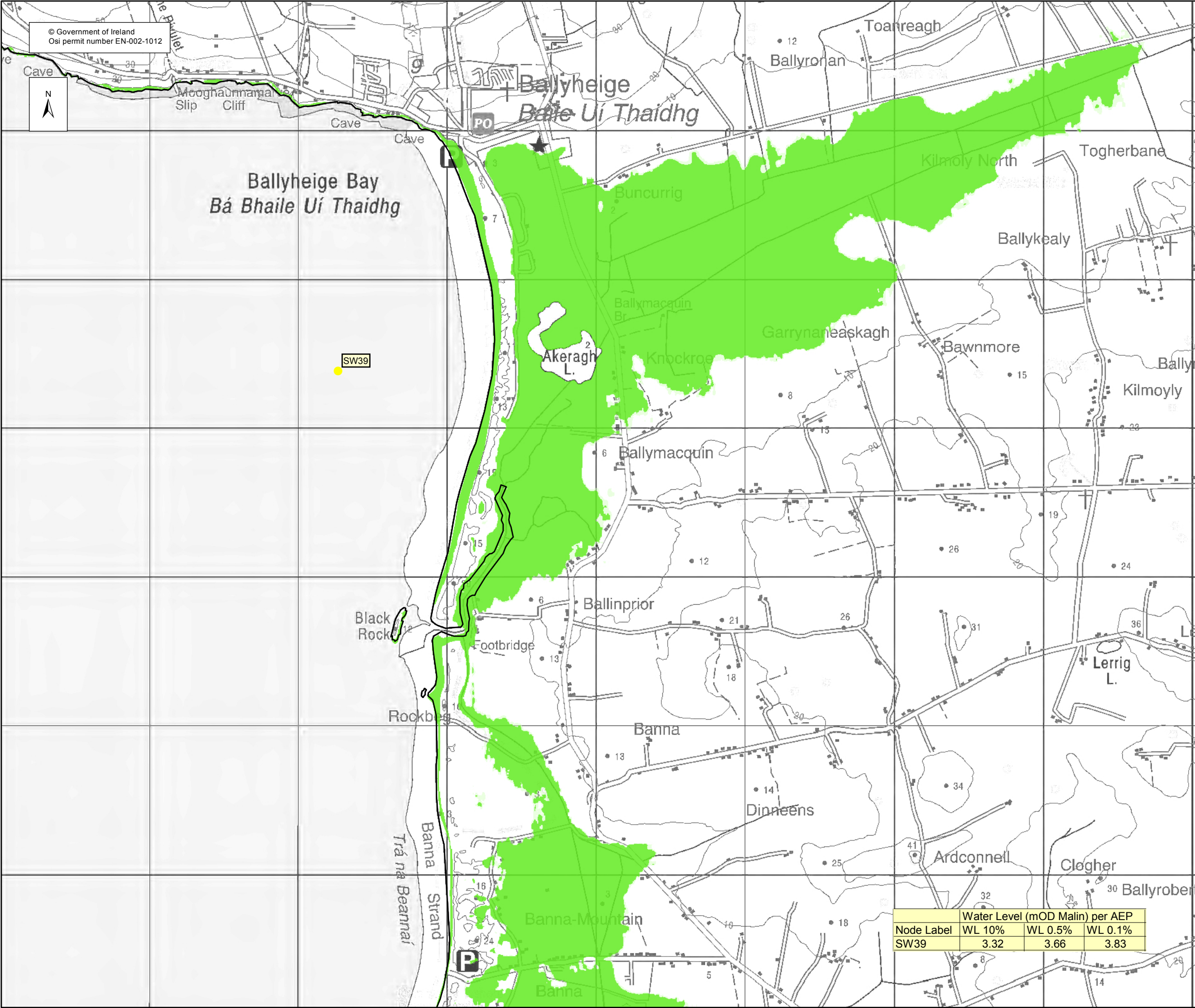

© Government of Ireland  
Osi permit number EN-002-1012

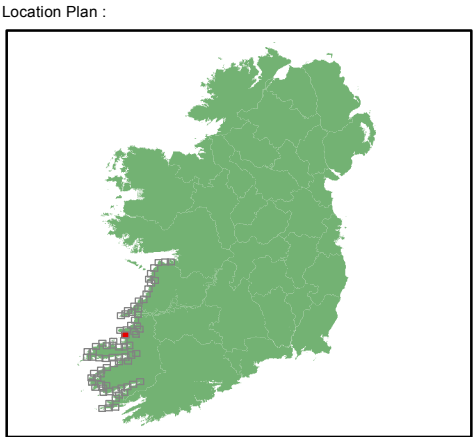

**EXTENT MAP**

Legend:

- 0.5% AEP FLOOD EXTENT  
(1 in 200 chance in any given year)
- 0.1% AEP FLOOD EXTENT  
(1 in 1000 chance in any given year)
- High Water Mark (HWM)
- Node Point

SW 15 Node Label (refer to table)

**USER NOTE :**

USERS OF THESE MAPS SHOULD REFER TO THE DETAILED DESCRIPTION OF THEIR DERIVATION, LIMITATIONS IN ACCURACY AND GUIDANCE AND CONDITIONS OF USE PROVIDED AT THE FRONT OF THIS BOUND VOLUME. IF THIS MAP DOES NOT FORM PART OF A BOUND VOLUME, IT SHOULD NOT BE USED FOR ANY PURPOSE.



Elmwood House  
74 Boucher Road  
Belfast  
BT 12 6RZ  
Northern Ireland



Office of Public Works  
17-19 Lower Hatch Street  
Dublin 2  
Ireland

Project :  
**IRISH COASTAL PROTECTION STRATEGY  
STUDY - PHASE IV**

Map :  
**SOUTH WEST COAST FLOOD EXTENT MAP**

Map Type : FLOOD EXTENT

Source : TIDAL FLOODING

Map area : RURAL AREA

Scenario : MID RANGE FUTURE SCENARIO

Figure By : PJW Date : Apr 2012

Checked By : JMC & JR Date : Apr 2012

Figure No. :  
**SW / RA / EXT / MRFS /49**

Revision  
**0**

Drawing Scale : 1:25,000

Plot Scale : 1:1 @ A3

Node Label	Water Level (mOD Malin) per AEP		
	WL 10%	WL 0.5%	WL 0.1%
SW39	3.32	3.66	3.83



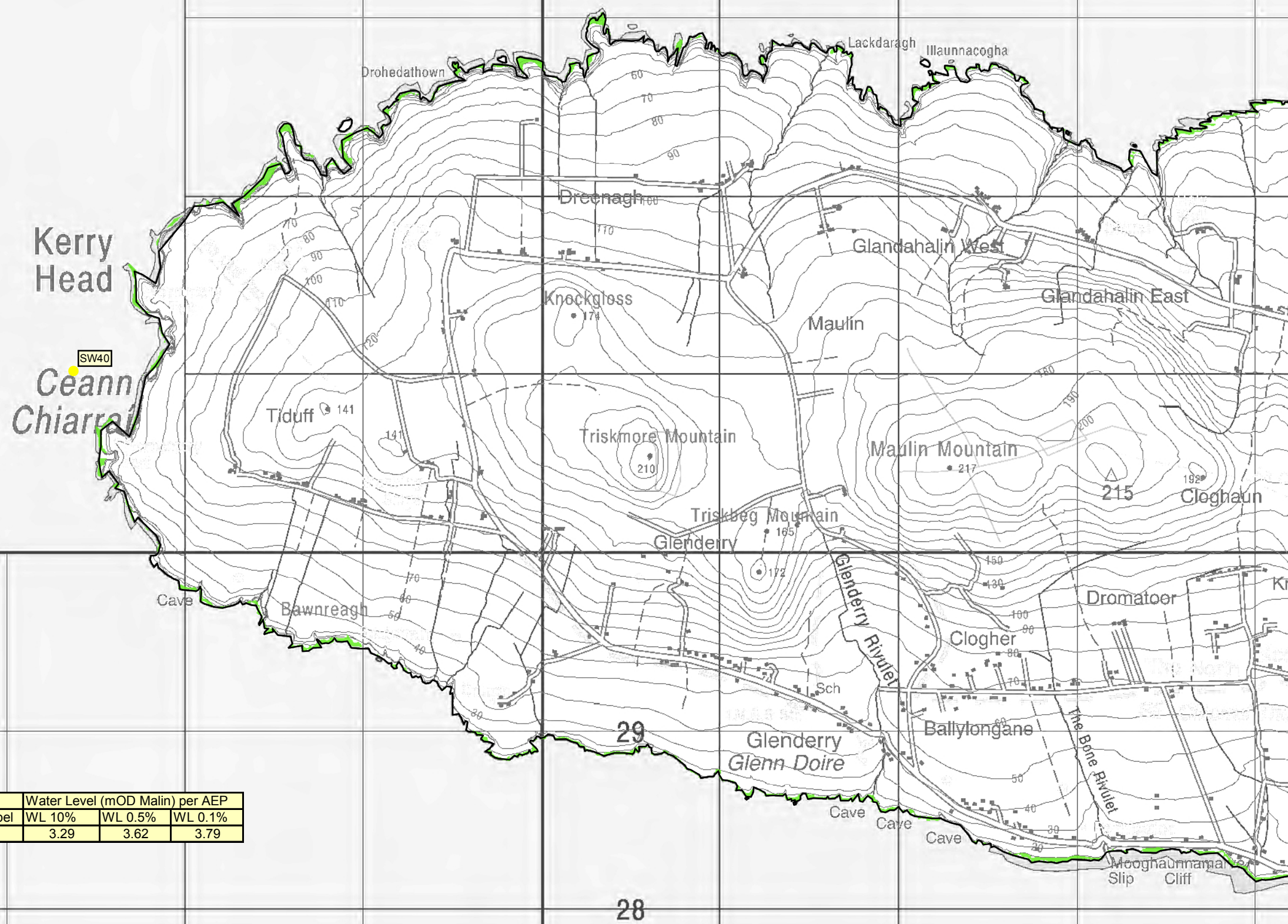

	Water Level (mOD Malin) per AEP		
Node Label	WL 10%	WL 0.5%	WL 0.1%
SW40	3.29	3.62	3.79



Location Plan :

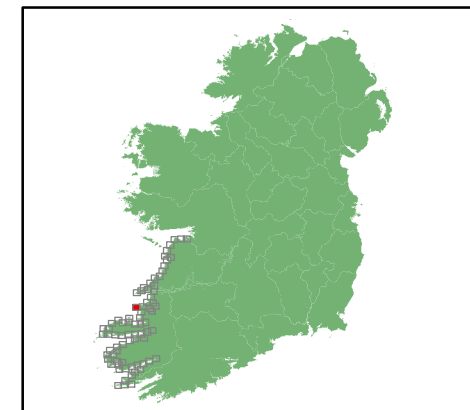

#### EXTENT MAP

Legend:

- 0.5% AEP FLOOD EXTENT  
(1 in 200 chance in any given year)
- 0.1% AEP FLOOD EXTENT  
(1 in 1000 chance in any given year)

High Water Mark (HWM)

Node Point

SW 15 Node Label (refer to table)

USER NOTE :

USERS OF THESE MAPS SHOULD REFER TO THE DETAILED DESCRIPTION OF THEIR DERIVATION, LIMITATIONS IN ACCURACY AND GUIDANCE AND CONDITIONS OF USE PROVIDED AT THE FRONT OF THIS BOUND VOLUME. IF THIS MAP DOES NOT FORM PART OF A BOUND VOLUME, IT SHOULD NOT BE USED FOR ANY PURPOSE.



Elmwood House  
74 Boucher Road  
Belfast  
BT 12 6RZ  
Northern Ireland



Office of Public Works  
17-19 Lower Hatch Street  
Dublin 2  
Ireland

Project :

IRISH COASTAL PROTECTION STRATEGY  
STUDY - PHASE IV

Map :

SOUTH WEST COAST FLOOD EXTENT MAP

Map Type : FLOOD EXTENT

Source : TIDAL FLOODING

Map area : RURAL AREA

Scenario : MID RANGE FUTURE SCENARIO

Figure By : PJW

Date : Apr 2012

Checked By : JMC & JR

Date : Apr 2012

Figure No. :

SW / RA / EXT / MRFS / 50

Revision

0

Drawing Scale : 1:25,000

Plot Scale : 1:1 @ A3



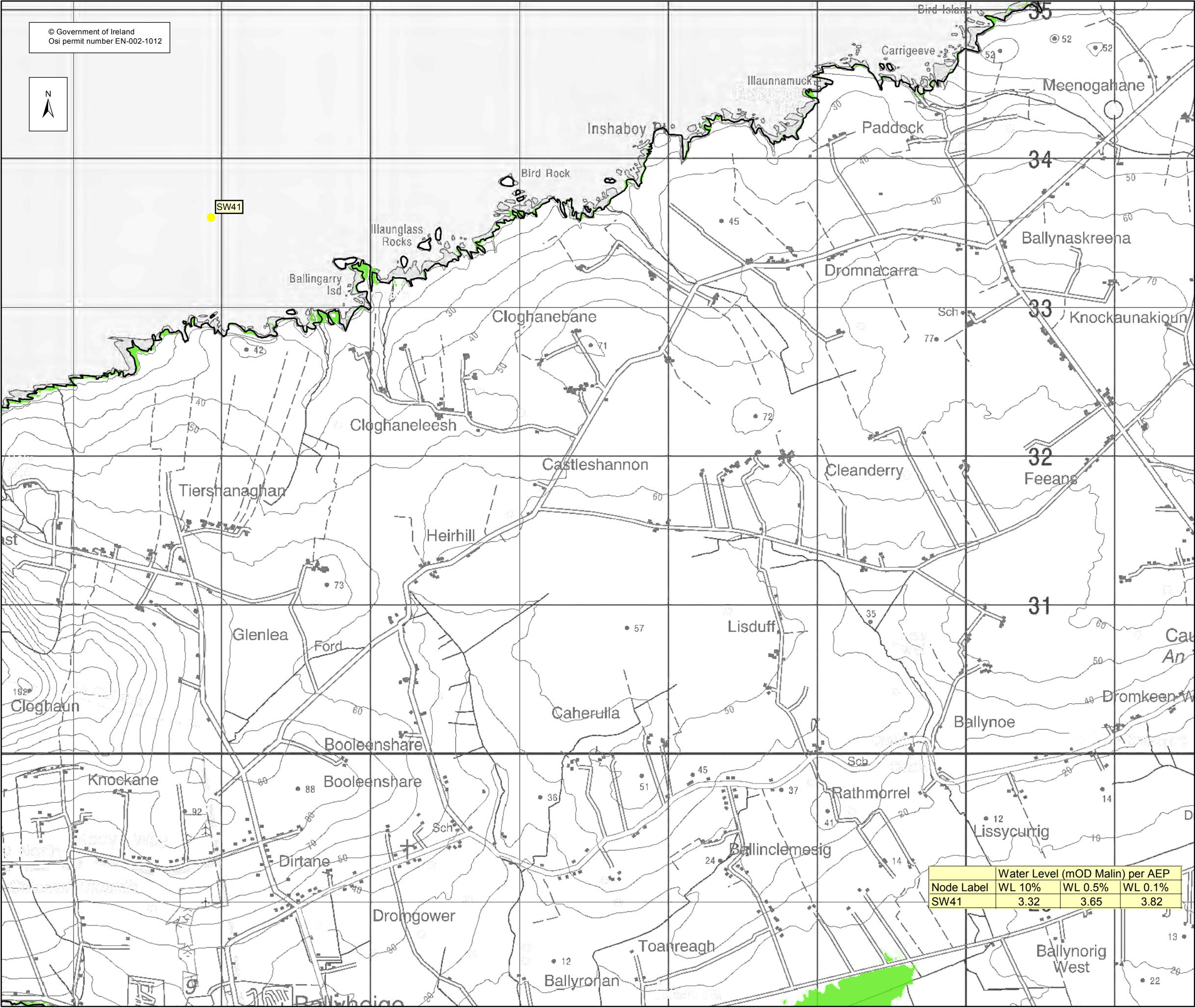

© Government of Ireland  
Osi permit number EN-002-1012



SW41

Node Label	Water Level (mOD Malin) per AEP		
	WL 10%	WL 0.5%	WL 0.1%
SW41	3.32	3.65	3.82

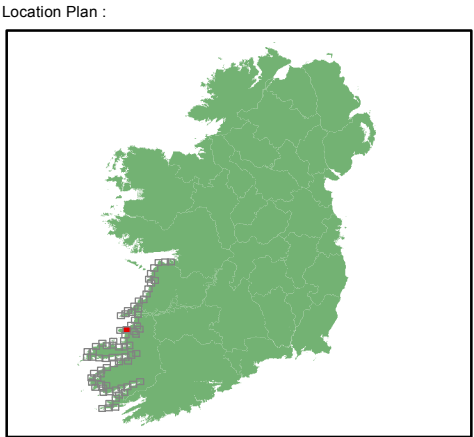

EXTENT MAP

Legend:

- 0.5% AEP FLOOD EXTENT  
(1 in 200 chance in any given year)
- 0.1% AEP FLOOD EXTENT  
(1 in 1000 chance in any given year)
- High Water Mark (HWM)
- Node Point
- SW 15 Node Label (refer to table)

USER NOTE :

USERS OF THESE MAPS SHOULD REFER TO THE DETAILED DESCRIPTION OF THEIR DERIVATION, LIMITATIONS IN ACCURACY AND GUIDANCE AND CONDITIONS OF USE PROVIDED AT THE FRONT OF THIS BOUND VOLUME. IF THIS MAP DOES NOT FORM PART OF A BOUND VOLUME, IT SHOULD NOT BE USED FOR ANY PURPOSE.

Elmwood House  
74 Boucher Road  
Belfast  
BT 12 6RZ  
Northern Ireland



Office of Public Works  
17-19 Lower Hatch Street  
Dublin 2  
Ireland

Project :  
IRISH COASTAL PROTECTION STRATEGY  
STUDY - PHASE IV

Map :  
SOUTH WEST COAST FLOOD EXTENT MAP

Map Type : FLOOD EXTENT

Source : TIDAL FLOODING

Map area : RURAL AREA

Scenario : MID RANGE FUTURE SCENARIO

Figure By : PJW Date : Apr 2012

Checked By : JMC & JR Date : Apr 2012

Figure No. :  
SW / RA / EXT / MRFS / 51

Revision  
0

Drawing Scale : 1:25,000

Plot Scale : 1:1 @ A3





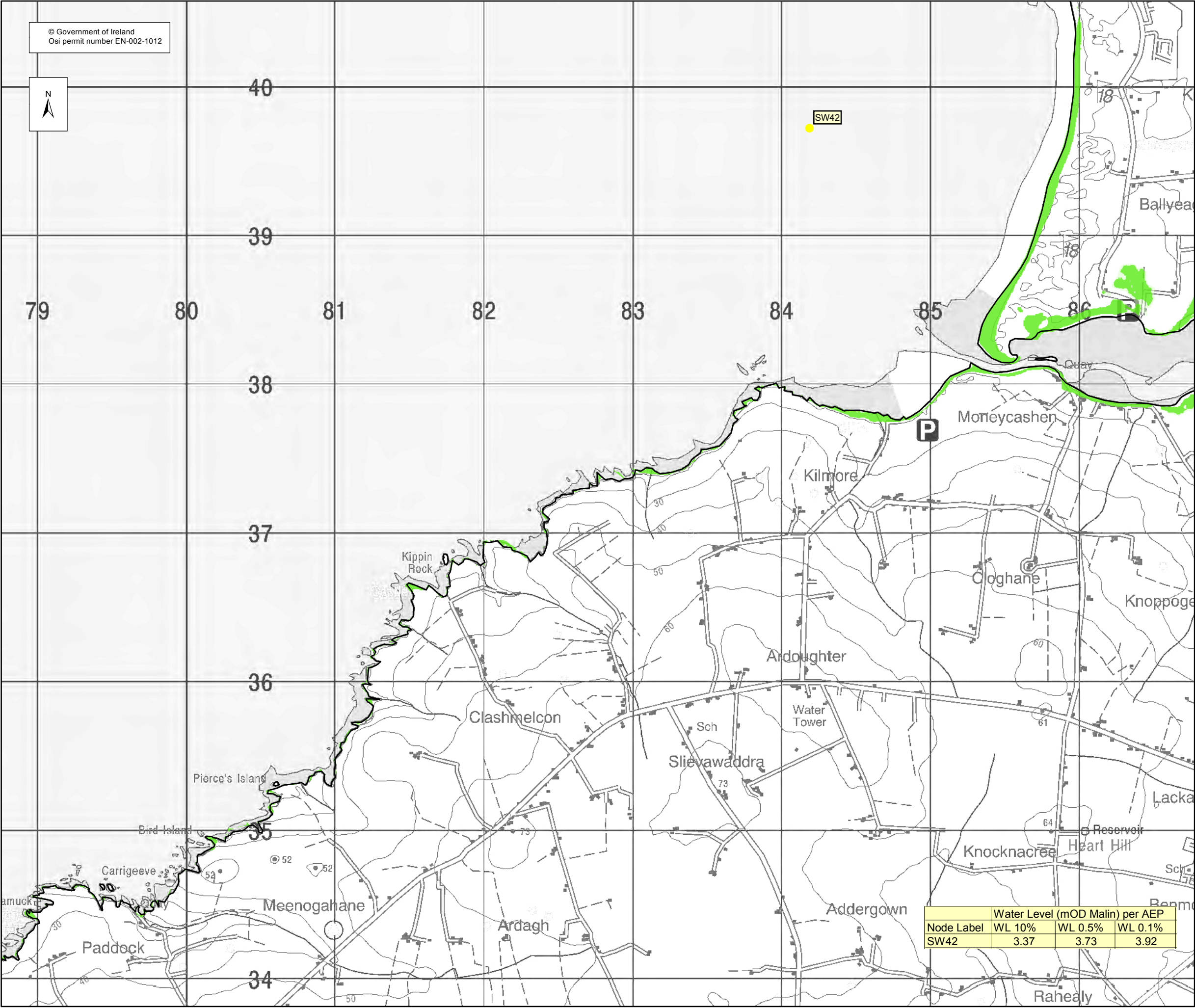

© Government of Ireland  
Osi permit number EN-002-1012

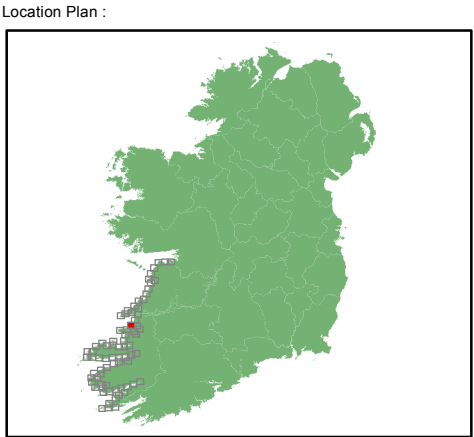

**EXTENT MAP**

- Legend:
- 0.5% AEP FLOOD EXTENT  
(1 in 200 chance in any given year)
  - 0.1% AEP FLOOD EXTENT  
(1 in 1000 chance in any given year)
  - High Water Mark (HWM)
  - Node Point
  - SW 15 Node Label (refer to table)

USER NOTE :  
USERS OF THESE MAPS SHOULD REFER TO THE DETAILED DESCRIPTION OF THEIR DERIVATION, LIMITATIONS IN ACCURACY AND GUIDANCE AND CONDITIONS OF USE PROVIDED AT THE FRONT OF THIS BOUND VOLUME. IF THIS MAP DOES NOT FORM PART OF A BOUND VOLUME, IT SHOULD NOT BE USED FOR ANY PURPOSE.



Elmwood House  
74 Boucher Road  
Belfast  
BT 12 6RZ  
Northern Ireland



Office of Public Works  
17-19 Lower Hatch Street  
Dublin 2  
Ireland

Project :  
**IRISH COASTAL PROTECTION STRATEGY  
STUDY - PHASE IV**

Map :  
**SOUTH WEST COAST FLOOD EXTENT MAP**

Map Type :	FLOOD EXTENT		
Source :	TIDAL FLOODING		
Map area :	RURAL AREA		
Scenario :	MID RANGE FUTURE SCENARIO		
Figure By :	PJW	Date :	Apr 2012
Checked By :	JMC & JR	Date :	Apr 2012

Figure No. : <b>SW / RA / EXT / MRFS /52</b>	Revision <b>0</b>
---	----------------------

Drawing Scale : 1:25,000	Plot Scale : 1:1 @ A3
--------------------------	-----------------------

Node Label	Water Level (mOD Malin) per AEP		
	WL 10%	WL 0.5%	WL 0.1%
SW42	3.37	3.73	3.92



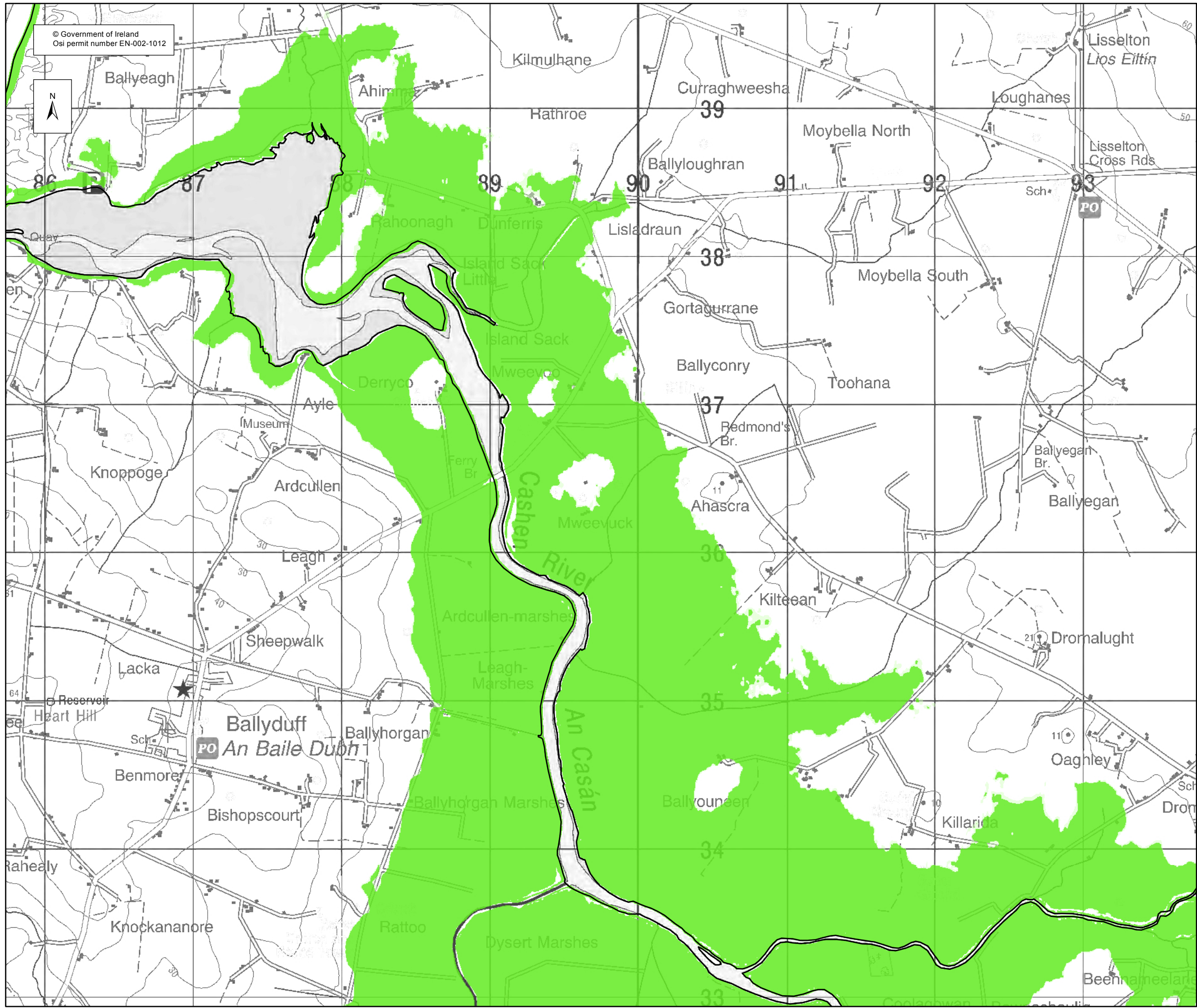

© Government of Ireland  
Osi permit number EN-002-1012

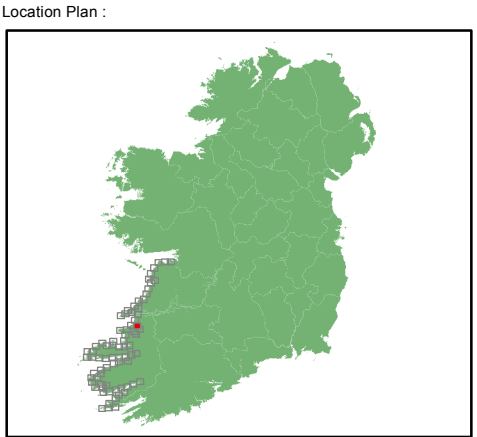

**EXTENT MAP**

Legend:

- 0.5% AEP FLOOD EXTENT  
(1 in 200 chance in any given year)
- 0.1% AEP FLOOD EXTENT  
(1 in 1000 chance in any given year)
- High Water Mark (HWM)
- Node Point
- SW 15 Node Label (refer to table)

USER NOTE :

USERS OF THESE MAPS SHOULD REFER TO THE DETAILED DESCRIPTION OF THEIR DERIVATION, LIMITATIONS IN ACCURACY AND GUIDANCE AND CONDITIONS OF USE PROVIDED AT THE FRONT OF THIS BOUND VOLUME. IF THIS MAP DOES NOT FORM PART OF A BOUND VOLUME, IT SHOULD NOT BE USED FOR ANY PURPOSE.

Elmwood House  
74 Boucher Road  
Belfast  
BT 12 6RZ  
Northern Ireland

Office of Public Works  
17-19 Lower Hatch Street  
Dublin 2  
Ireland

Project :  
**IRISH COASTAL PROTECTION STRATEGY  
STUDY - PHASE IV**

Map :  
**SOUTH WEST COAST FLOOD EXTENT MAP**

Map Type : FLOOD EXTENT  
Source : TIDAL FLOODING  
Map area : RURAL AREA  
Scenario : MID RANGE FUTURE SCENARIO

Figure By : PJW Date : Apr 2012  
Checked By : JMC & JR Date : Apr 2012

Figure No. :  
**SW / RA / EXT / MRFS /53**

Revision  
**0**

Drawing Scale : 1:25,000 Plot Scale : 1:1 @ A3



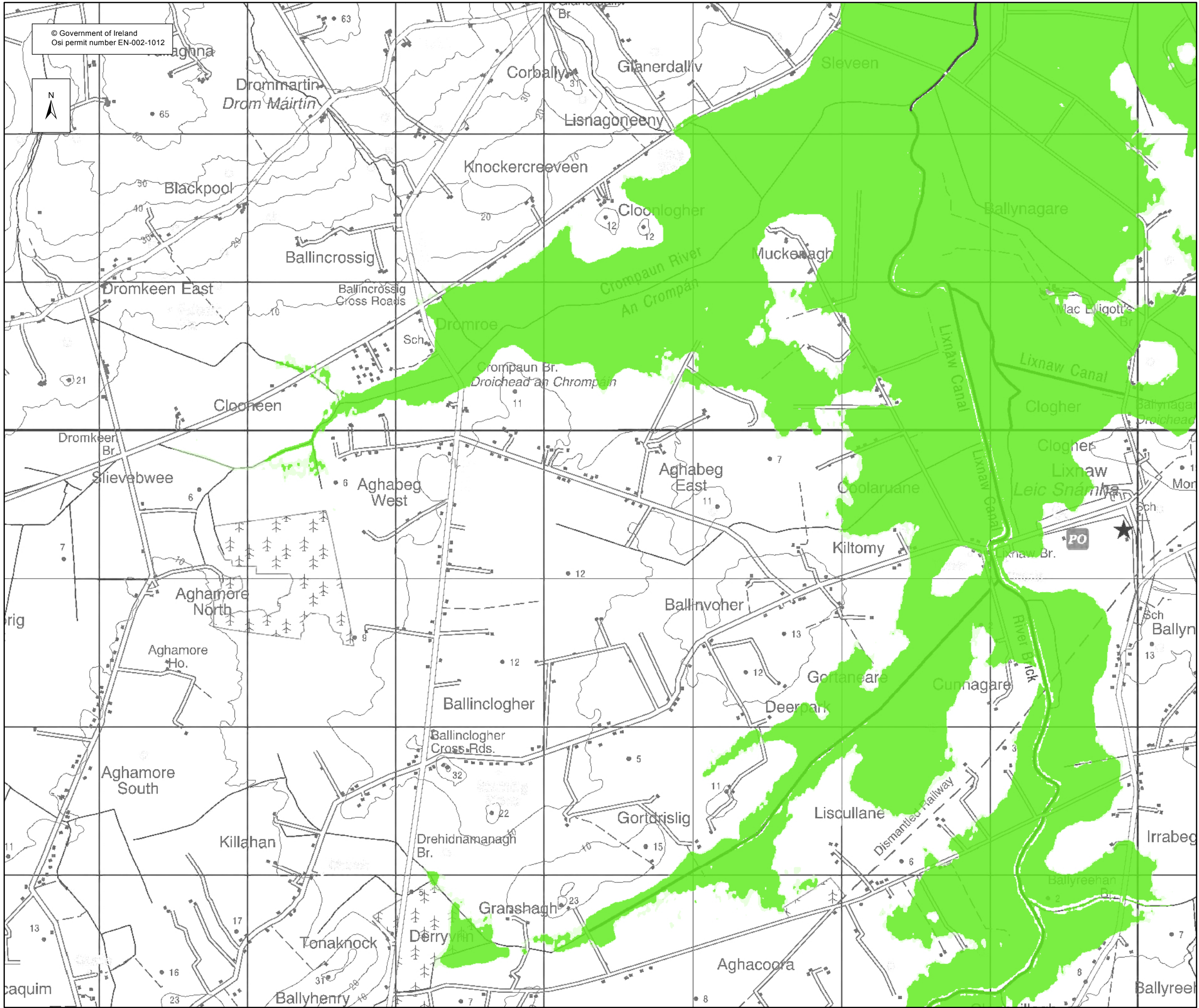

© Government of Ireland  
Osi permit number EN-002-1012

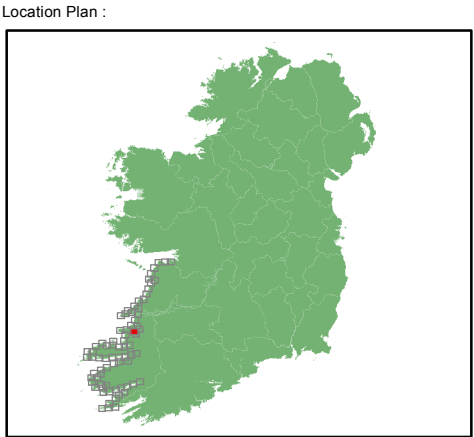

#### EXTENT MAP

Legend:

- 0.5% AEP FLOOD EXTENT  
(1 in 200 chance in any given year)
- 0.1% AEP FLOOD EXTENT  
(1 in 1000 chance in any given year)
- High Water Mark (HWM)
- Node Point
- SW 15 Node Label (refer to table)

#### USER NOTE :

USERS OF THESE MAPS SHOULD REFER TO THE DETAILED DESCRIPTION OF THEIR DERIVATION, LIMITATIONS IN ACCURACY AND GUIDANCE AND CONDITIONS OF USE PROVIDED AT THE FRONT OF THIS BOUND VOLUME. IF THIS MAP DOES NOT FORM PART OF A BOUND VOLUME, IT SHOULD NOT BE USED FOR ANY PURPOSE.



Elmwood House  
74 Boucher Road  
Belfast  
BT 12 6RZ  
Northern Ireland



Office of Public Works  
17-19 Lower Hatch Street  
Dublin 2  
Ireland

Project :  
IRISH COASTAL PROTECTION STRATEGY  
STUDY - PHASE IV

Map :  
SOUTH WEST COAST FLOOD EXTENT MAP

Map Type : FLOOD EXTENT

Source : TIDAL FLOODING

Map area : RURAL AREA

Scenario : MID RANGE FUTURE SCENARIO

Figure By : PJW Date : Apr 2012

Checked By : JMC & JR Date : Apr 2012

Figure No. :  
SW / RA / EXT / MRFS /54

Revision  
0

Drawing Scale : 1:25,000 Plot Scale : 1:1 @ A3





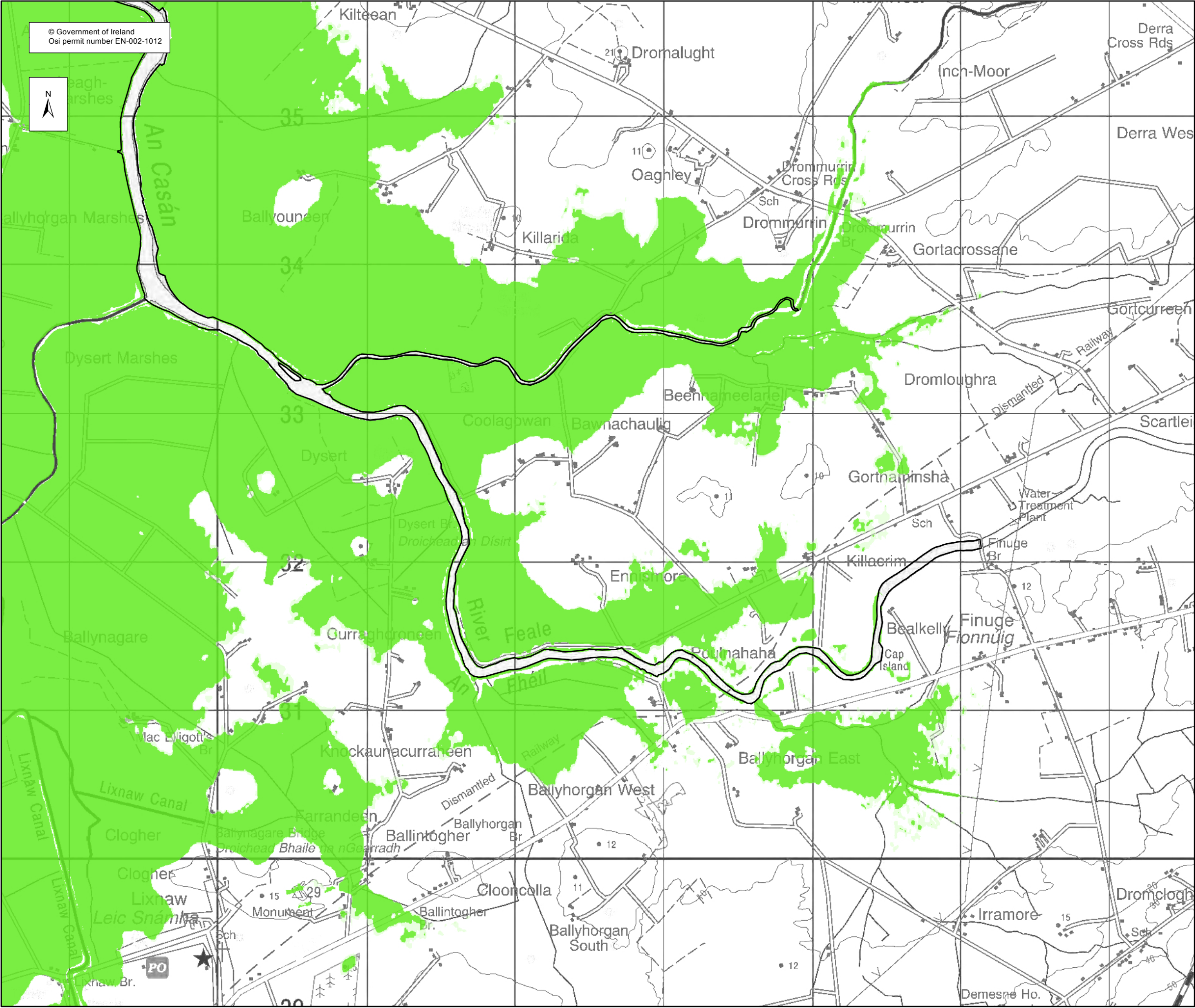

© Government of Ireland  
Osi permit number EN-002-1012

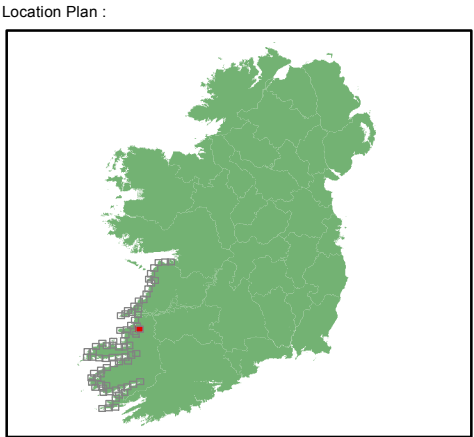

**EXTENT MAP**

Legend:

- 0.5% AEP FLOOD EXTENT  
(1 in 200 chance in any given year)
- 0.1% AEP FLOOD EXTENT  
(1 in 1000 chance in any given year)
- High Water Mark (HWM)
- Node Point
- SW 15 Node Label (refer to table)

**USER NOTE :**

USERS OF THESE MAPS SHOULD REFER TO THE DETAILED DESCRIPTION OF THEIR DERIVATION, LIMITATIONS IN ACCURACY AND GUIDANCE AND CONDITIONS OF USE PROVIDED AT THE FRONT OF THIS BOUND VOLUME. IF THIS MAP DOES NOT FORM PART OF A BOUND VOLUME, IT SHOULD NOT BE USED FOR ANY PURPOSE.

Elmwood House  
74 Boucher Road  
Belfast  
BT 12 6RZ  
Northern Ireland

Office of Public Works  
17-19 Lower Hatch Street  
Dublin 2  
Ireland

Project :  
**IRISH COASTAL PROTECTION STRATEGY  
STUDY - PHASE IV**

Map :  
**SOUTH WEST COAST FLOOD EXTENT MAP**

Map Type :	FLOOD EXTENT		
Source :	TIDAL FLOODING		
Map area :	RURAL AREA		
Scenario :	MID RANGE FUTURE SCENARIO		
Figure By :	PJW	Date :	Apr 2012
Checked By :	JMC & JR	Date :	Apr 2012

Figure No. : <b>SW / RA / EXT / MRFS /55</b>	Revision <b>0</b>
---	----------------------

Drawing Scale : 1:25,000      Plot Scale : 1:1 @ A3



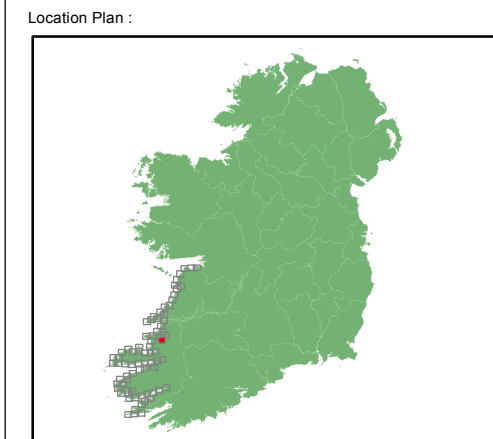
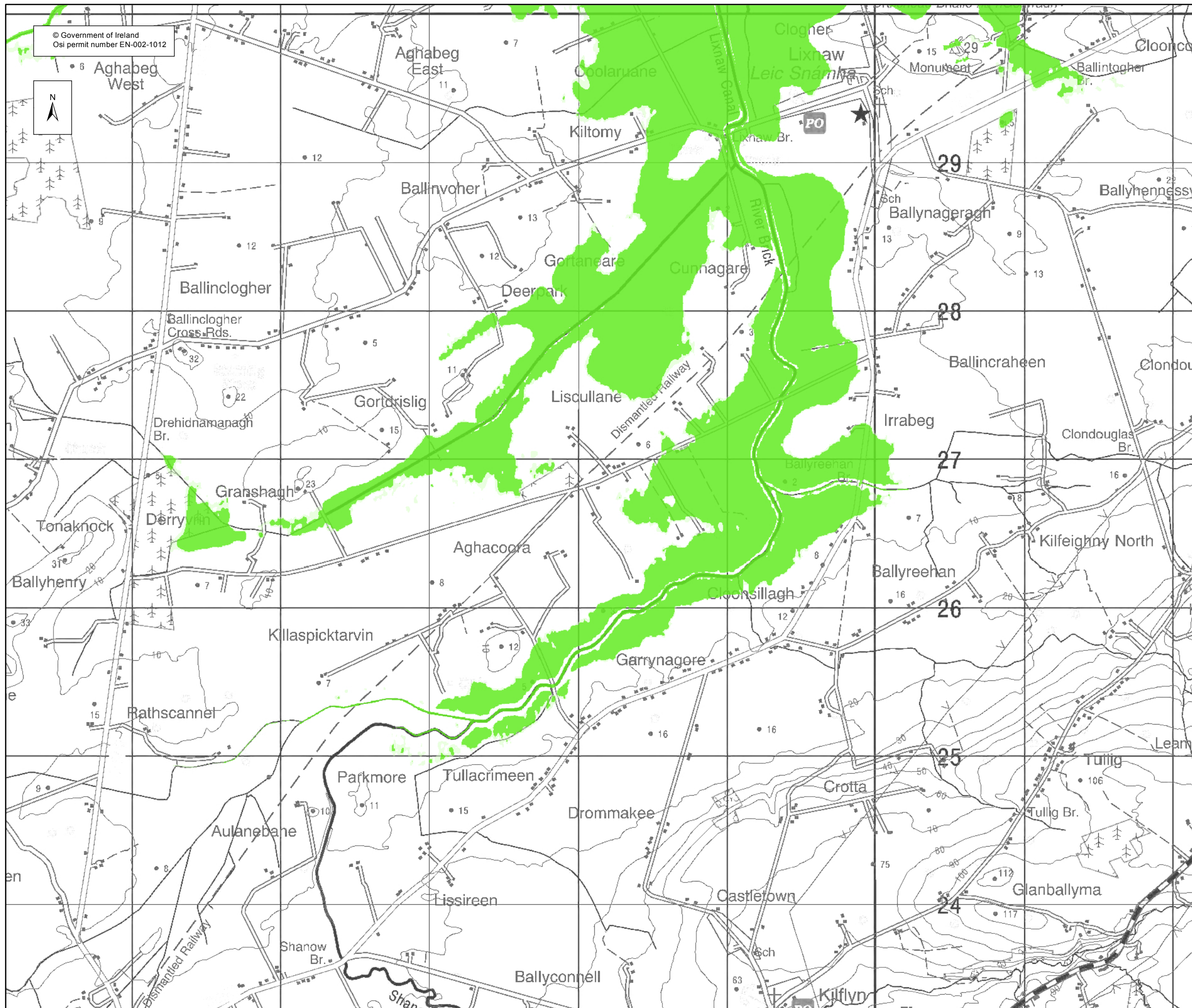

**EXTENT MAP**

Legend:

- 0.5% AEP FLOOD EXTENT (1 in 200 chance in any given year)
- 0.1% AEP FLOOD EXTENT (1 in 1000 chance in any given year)
- High Water Mark (HWM)
- Node Point
- SW 15 Node Label (refer to table)

**USER NOTE :**

USERS OF THESE MAPS SHOULD REFER TO THE DETAILED DESCRIPTION OF THEIR DERIVATION, LIMITATIONS IN ACCURACY AND GUIDANCE AND CONDITIONS OF USE PROVIDED AT THE FRONT OF THIS BOUND VOLUME. IF THIS MAP DOES NOT FORM PART OF A BOUND VOLUME, IT SHOULD NOT BE USED FOR ANY PURPOSE.

Elmwood House  
74 Boucher Road  
Belfast  
BT 12 6RZ  
Northern Ireland

Office of Public Works  
17-19 Lower Hatch Street  
Dublin 2  
Ireland

Project :	
IRISH COASTAL PROTECTION STRATEGY STUDY - PHASE IV	
Map :	
SOUTH WEST COAST FLOOD EXTENT MAP	
Map Type :	FLOOD EXTENT
Source :	TIDAL FLOODING
Map area :	RURAL AREA
Scenario :	MID RANGE FUTURE SCENARIO
Figure By :	PJW
Date :	Apr 2012
Checked By :	JMC & JR
Date :	Apr 2012

Figure No. :	Revision
SW / RA / EXT / MRFS /56	0
Drawing Scale : 1:25,000	Plot Scale : 1:1 @ A3