



BALLYBUNNION
Ballybunnion Bay
Baile an Bhuinneánaigh

SW42

Node Label	Water Level (mOD Malin) per AEP		
	WL 10%	WL 0.5%	WL 0.1%
SW42	3.37	3.73	3.92



Location Plan :

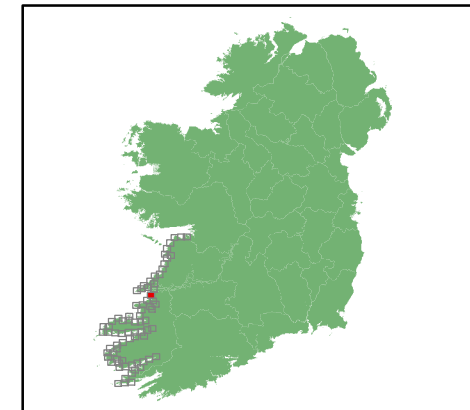

EXTENT MAP

Legend:

- 0.5% AEP FLOOD EXTENT
(1 in 200 chance in any given year)
- 0.1% AEP FLOOD EXTENT
(1 in 1000 chance in any given year)
- High Water Mark (HWM)
- Node Point
- SW 15 Node Label (refer to table)

USER NOTE :

USERS OF THESE MAPS SHOULD REFER TO THE DETAILED DESCRIPTION OF THEIR DERIVATION, LIMITATIONS IN ACCURACY AND GUIDANCE AND CONDITIONS OF USE PROVIDED AT THE FRONT OF THIS BOUND VOLUME. IF THIS MAP DOES NOT FORM PART OF A BOUND VOLUME, IT SHOULD NOT BE USED FOR ANY PURPOSE.



Elmwood House
74 Boucher Road
Belfast
BT 12 6RZ
Northern Ireland



Office of Public Works
17-19 Lower Hatch Street
Dublin 2
Ireland

Project :
**IRISH COASTAL PROTECTION STRATEGY
STUDY - PHASE IV**

Map :
SOUTH WEST COAST FLOOD EXTENT MAP

Map Type : FLOOD EXTENT

Source : TIDAL FLOODING

Map area : RURAL AREA

Scenario : MID RANGE FUTURE SCENARIO

Figure By : PJW Date : Apr 2012

Checked By : JMC & JR Date : Apr 2012

Figure No. :
SW / RA / EXT / MRFS /57

Revision
0

Drawing Scale : 1:25,000

Plot Scale : 1:1 @ A3

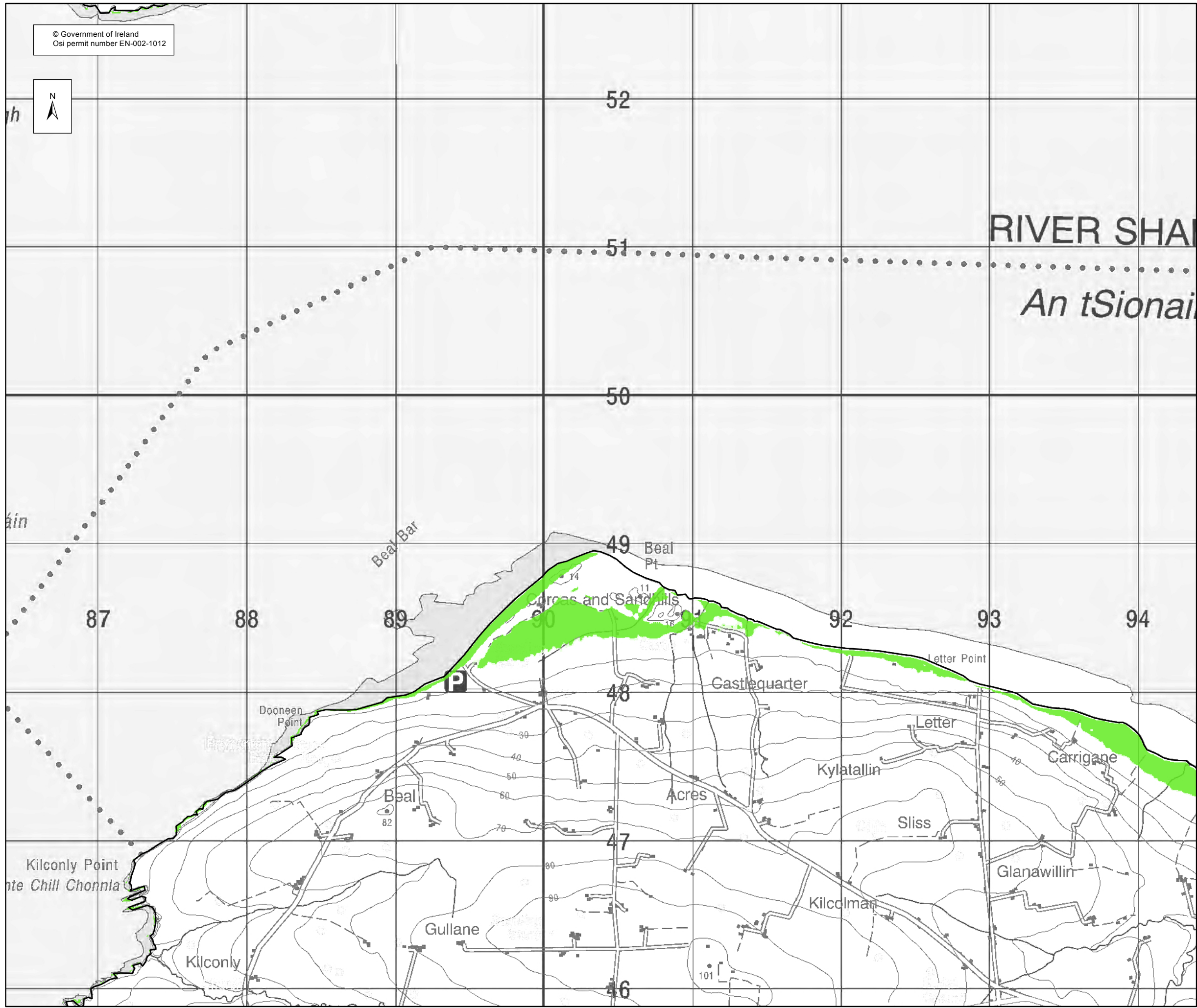

© Government of Ireland
Osi permit number EN-002-1012

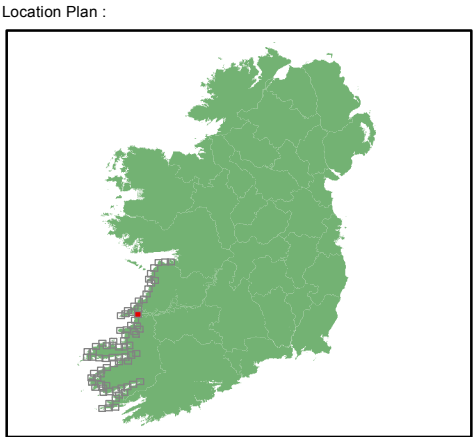
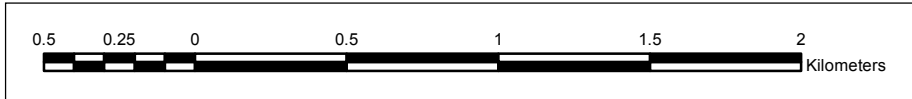

EXTENT MAP

Legend:

- 0.5% AEP FLOOD EXTENT (1 in 200 chance in any given year)
- 0.1% AEP FLOOD EXTENT (1 in 1000 chance in any given year)
- High Water Mark (HWM)
- Node Point
- Node Label (refer to table)

USER NOTE :

USERS OF THESE MAPS SHOULD REFER TO THE DETAILED DESCRIPTION OF THEIR DERIVATION, LIMITATIONS IN ACCURACY AND GUIDANCE AND CONDITIONS OF USE PROVIDED AT THE FRONT OF THIS BOUND VOLUME. IF THIS MAP DOES NOT FORM PART OF A BOUND VOLUME, IT SHOULD NOT BE USED FOR ANY PURPOSE.

Elmwood House
74 Boucher Road
Belfast
BT 12 6RZ
Northern Ireland

Office of Public Works
17-19 Lower Hatch Street
Dublin 2
Ireland

Project :
IRISH COASTAL PROTECTION STRATEGY STUDY - PHASE IV

Map :
SOUTH WEST COAST FLOOD EXTENT MAP

Map Type : FLOOD EXTENT
Source : TIDAL FLOODING
Map area : RURAL AREA
Scenario : MID RANGE FUTURE SCENARIO

Figure By : PJW Date : Apr 2012
Checked By : JMC & JR Date : Apr 2012

Figure No. : SW / RA / EXT / MRFS /58 Revision 0

Drawing Scale : 1:25,000 Plot Scale : 1:1 @ A3

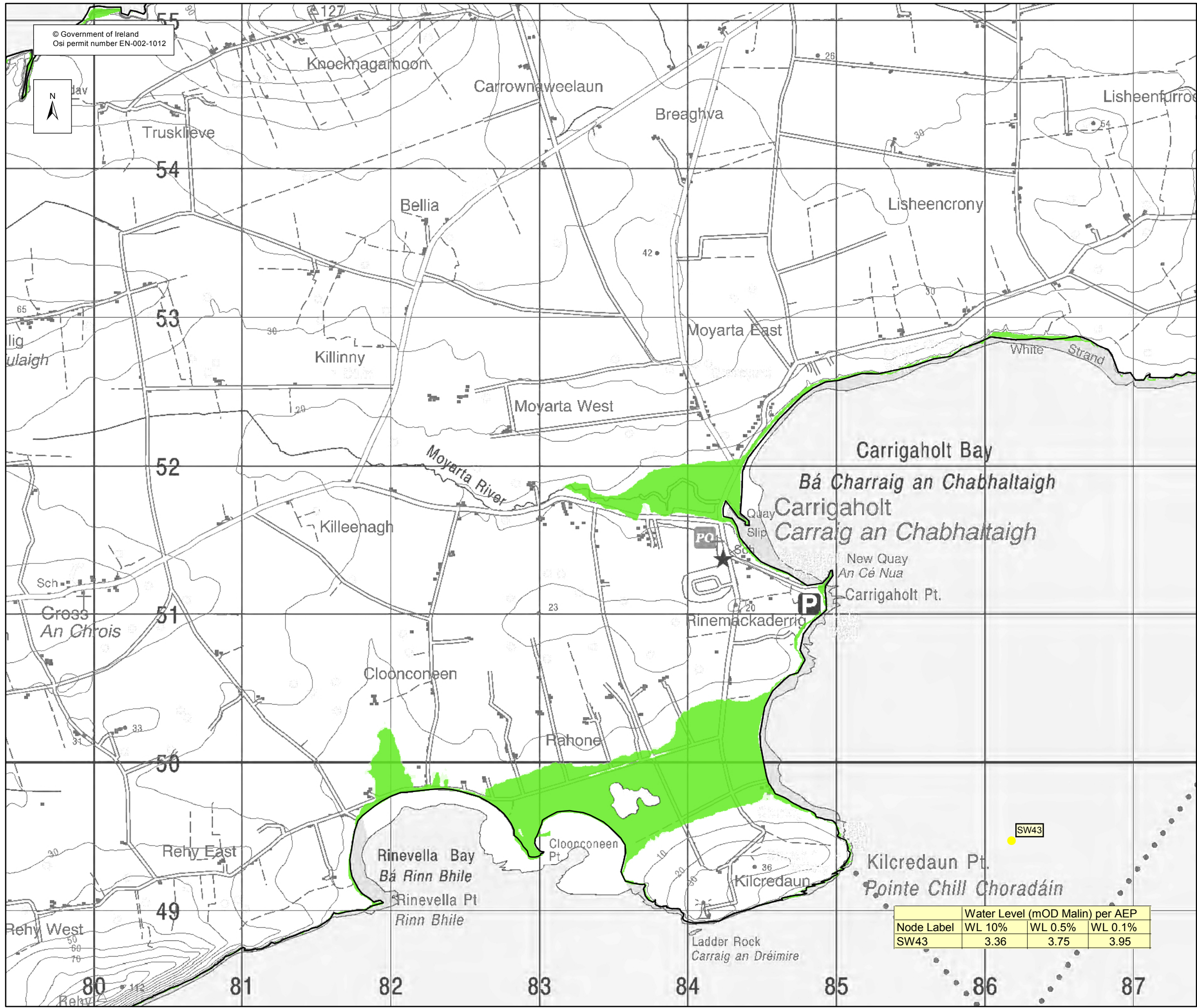

© Government of Ireland
Osi permit number EN-002-1012

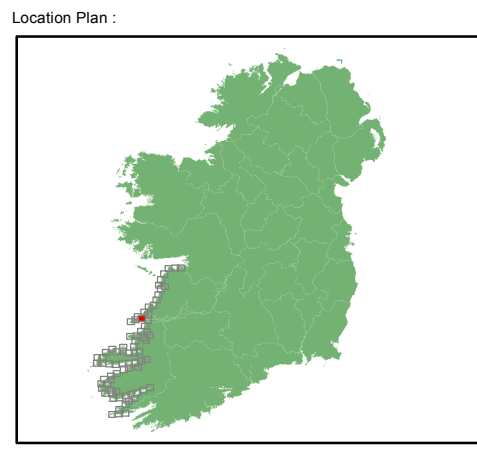

EXTENT MAP

Legend:

- 0.5% AEP FLOOD EXTENT (1 in 200 chance in any given year)
- 0.1% AEP FLOOD EXTENT (1 in 1000 chance in any given year)
- High Water Mark (HWM)
- Node Point
- SW 15 Node Label (refer to table)

USER NOTE :

USERS OF THESE MAPS SHOULD REFER TO THE DETAILED DESCRIPTION OF THEIR DERIVATION, LIMITATIONS IN ACCURACY AND GUIDANCE AND CONDITIONS OF USE PROVIDED AT THE FRONT OF THIS BOUND VOLUME. IF THIS MAP DOES NOT FORM PART OF A BOUND VOLUME, IT SHOULD NOT BE USED FOR ANY PURPOSE.

Elmwood House
74 Boucher Road
Belfast
BT 12 6RZ
Northern Ireland

Office of Public Works
17-19 Lower Hatch Street
Dublin 2
Ireland

Project :
**IRISH COASTAL PROTECTION STRATEGY
STUDY - PHASE IV**

Map :
SOUTH WEST COAST FLOOD EXTENT MAP

Map Type :	FLOOD EXTENT		
Source :	TIDAL FLOODING		
Map area :	RURAL AREA		
Scenario :	MID RANGE FUTURE SCENARIO		
Figure By :	PJW	Date :	Apr 2012
Checked By :	JMC & JR	Date :	Apr 2012

Figure No. :	SW / RA / EXT / MRFS /59	Revision	0
Drawing Scale :	1:25,000	Plot Scale :	1:1 @ A3

Node Label	Water Level (mOD Malin) per AEP		
	WL 10%	WL 0.5%	WL 0.1%
SW43	3.36	3.75	3.95

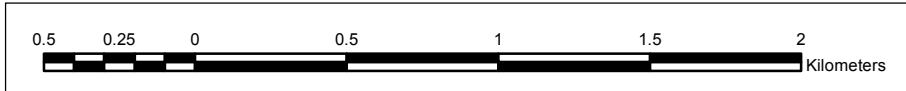

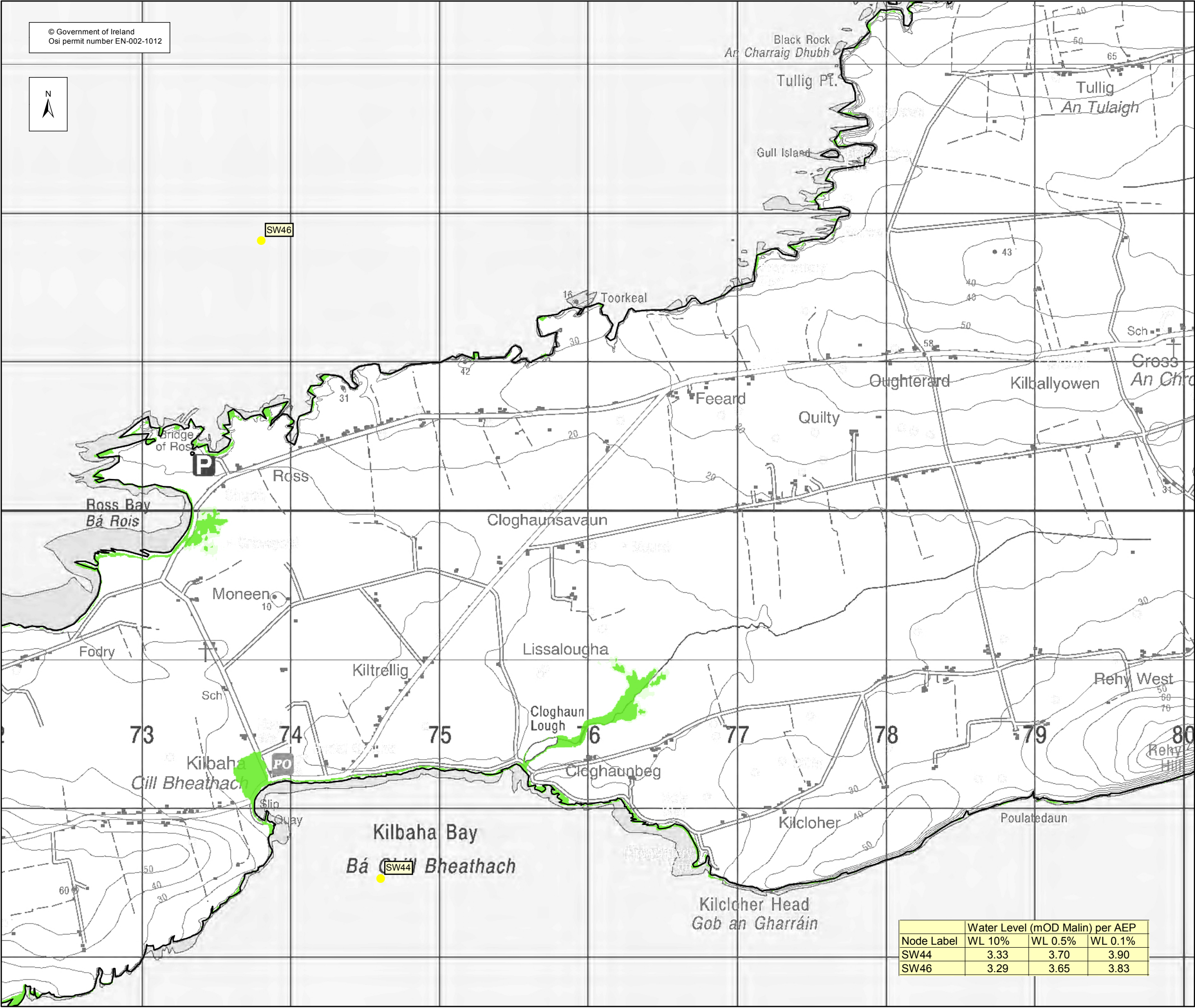

© Government of Ireland
Osi permit number EN-002-1012



SW46

P

Ross Bay
Bá Rois

Ross

Cloghaunsavaun

Moneen

Kiltrellig

Lissalougha

73

74

75

76

77

78

79

80

Kilbaha
Cill Bheathach

PO

Kilbaha Bay

Bá Bheathach

SW44

Cloghaunbeg

Kilcloher

Kilcloher Head
Gob an Gharráin

Black Rock
An Charraig Dhubh

Tullig Pt.

Gull Island

Tullig
An Tulaigh

Oughterard

Kilballyowen

Sch
An Chro

Quilty

Feeard

Rehy West

Rehy Hill

Poulatedaun

Node Label	Water Level (mOD Malin) per AEP		
	WL 10%	WL 0.5%	WL 0.1%
SW44	3.33	3.70	3.90
SW46	3.29	3.65	3.83

Location Plan :

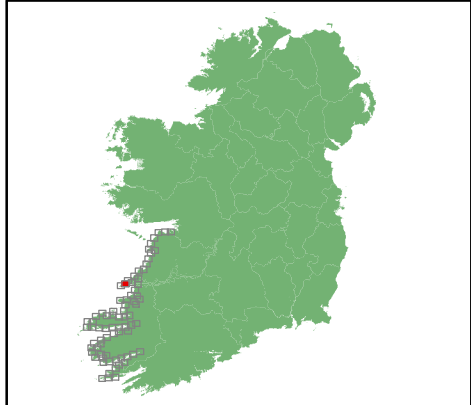

EXTENT MAP

Legend:

- 0.5% AEP FLOOD EXTENT
(1 in 200 chance in any given year)
- 0.1% AEP FLOOD EXTENT
(1 in 1000 chance in any given year)
- High Water Mark (HWM)
- Node Point
- SW 15 Node Label (refer to table)

USER NOTE :

USERS OF THESE MAPS SHOULD REFER TO THE DETAILED DESCRIPTION OF THEIR DERIVATION, LIMITATIONS IN ACCURACY AND GUIDANCE AND CONDITIONS OF USE PROVIDED AT THE FRONT OF THIS BOUND VOLUME. IF THIS MAP DOES NOT FORM PART OF A BOUND VOLUME, IT SHOULD NOT BE USED FOR ANY PURPOSE.



Elmwood House
74 Boucher Road
Belfast
BT 12 6RZ
Northern Ireland



Office of Public Works
17-19 Lower Hatch Street
Dublin 2
Ireland

Project :

IRISH COASTAL PROTECTION STRATEGY
STUDY - PHASE IV

Map :

SOUTH WEST COAST FLOOD EXTENT MAP

Map Type : FLOOD EXTENT

Source : TIDAL FLOODING

Map area : RURAL AREA

Scenario : MID RANGE FUTURE SCENARIO

Figure By : PJW

Date : Apr 2012

Checked By : JMC & JR

Date : Apr 2012

Figure No. :

SW / RA / EXT / MRFS /60

Revision

0

Drawing Scale : 1:25,000

Plot Scale : 1:1 @ A3



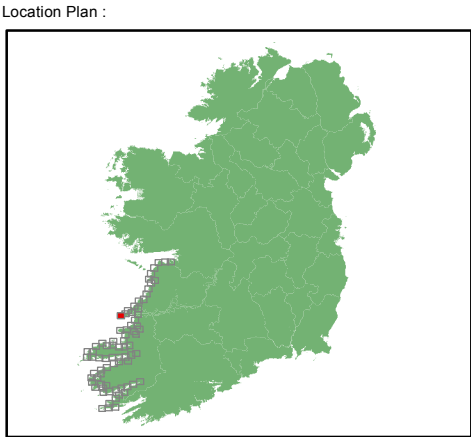
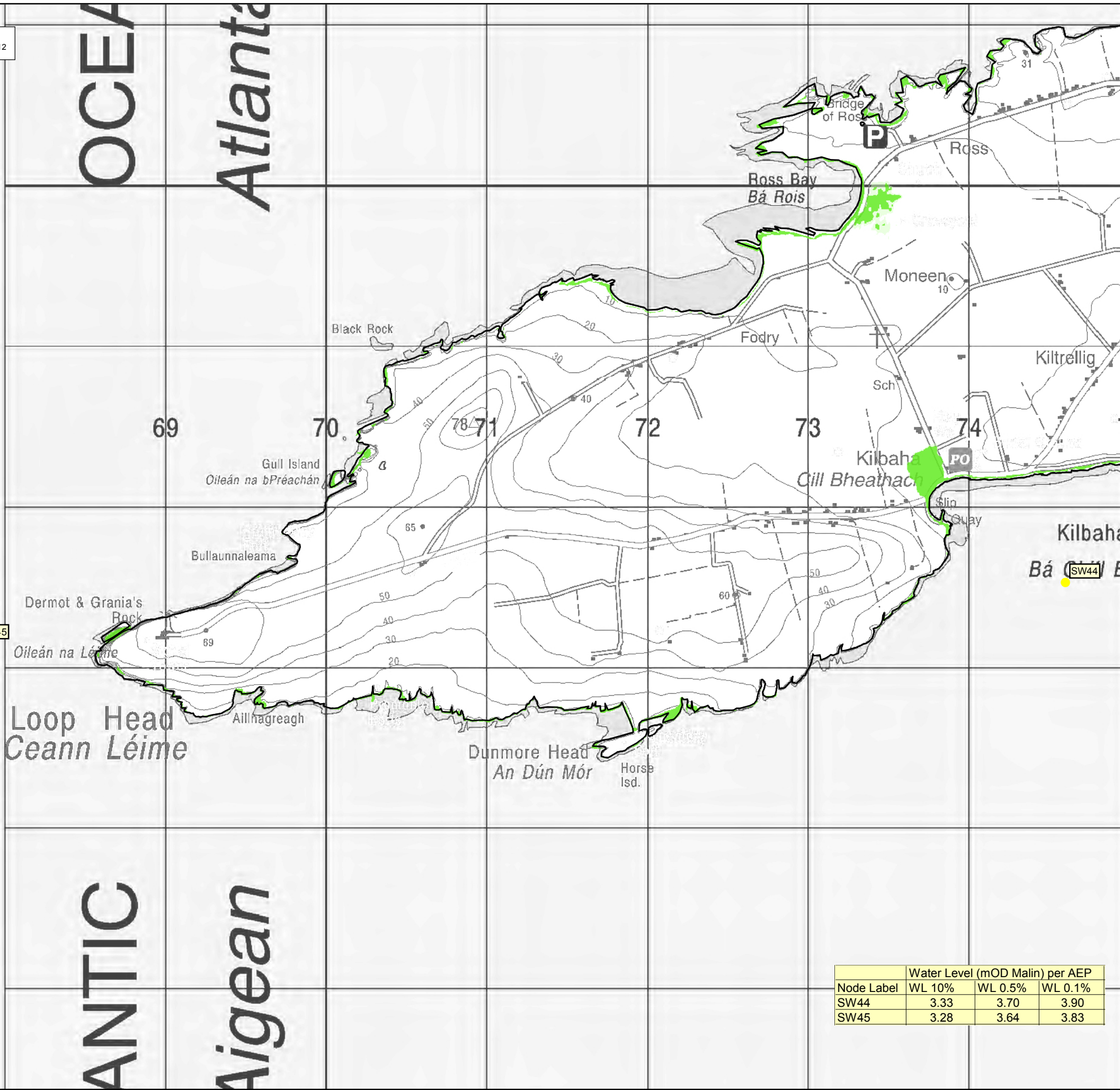

EXTENT MAP

Legend:

- 0.5% AEP FLOOD EXTENT
(1 in 200 chance in any given year)
- 0.1% AEP FLOOD EXTENT
(1 in 1000 chance in any given year)
- High Water Mark (HWM)
- Node Point
- Node Label (refer to table)

USER NOTE :

USERS OF THESE MAPS SHOULD REFER TO THE DETAILED DESCRIPTION OF THEIR DERIVATION, LIMITATIONS IN ACCURACY AND GUIDANCE AND CONDITIONS OF USE PROVIDED AT THE FRONT OF THIS BOUND VOLUME. IF THIS MAP DOES NOT FORM PART OF A BOUND VOLUME, IT SHOULD NOT BE USED FOR ANY PURPOSE.



Elmwood House
74 Boucher Road
Belfast
BT 12 6RZ
Northern Ireland



Office of Public Works
17-19 Lower Hatch Street
Dublin 2
Ireland

Project :
IRISH COASTAL PROTECTION STRATEGY
STUDY - PHASE IV

Map :
SOUTH WEST COAST FLOOD EXTENT MAP

Map Type : FLOOD EXTENT
Source : TIDAL FLOODING
Map area : RURAL AREA
Scenario : MID RANGE FUTURE SCENARIO

Figure By : PJW Date : Apr 2012
Checked By : JMC & JR Date : Apr 2012

Figure No. :
SW / RA / EXT / MRFS / 61 Revision
0

Drawing Scale : 1:25,000 Plot Scale : 1:1 @ A3

Node Label	Water Level (mOD Malin) per AEP		
	WL 10%	WL 0.5%	WL 0.1%
SW44	3.33	3.70	3.90
SW45	3.28	3.64	3.83

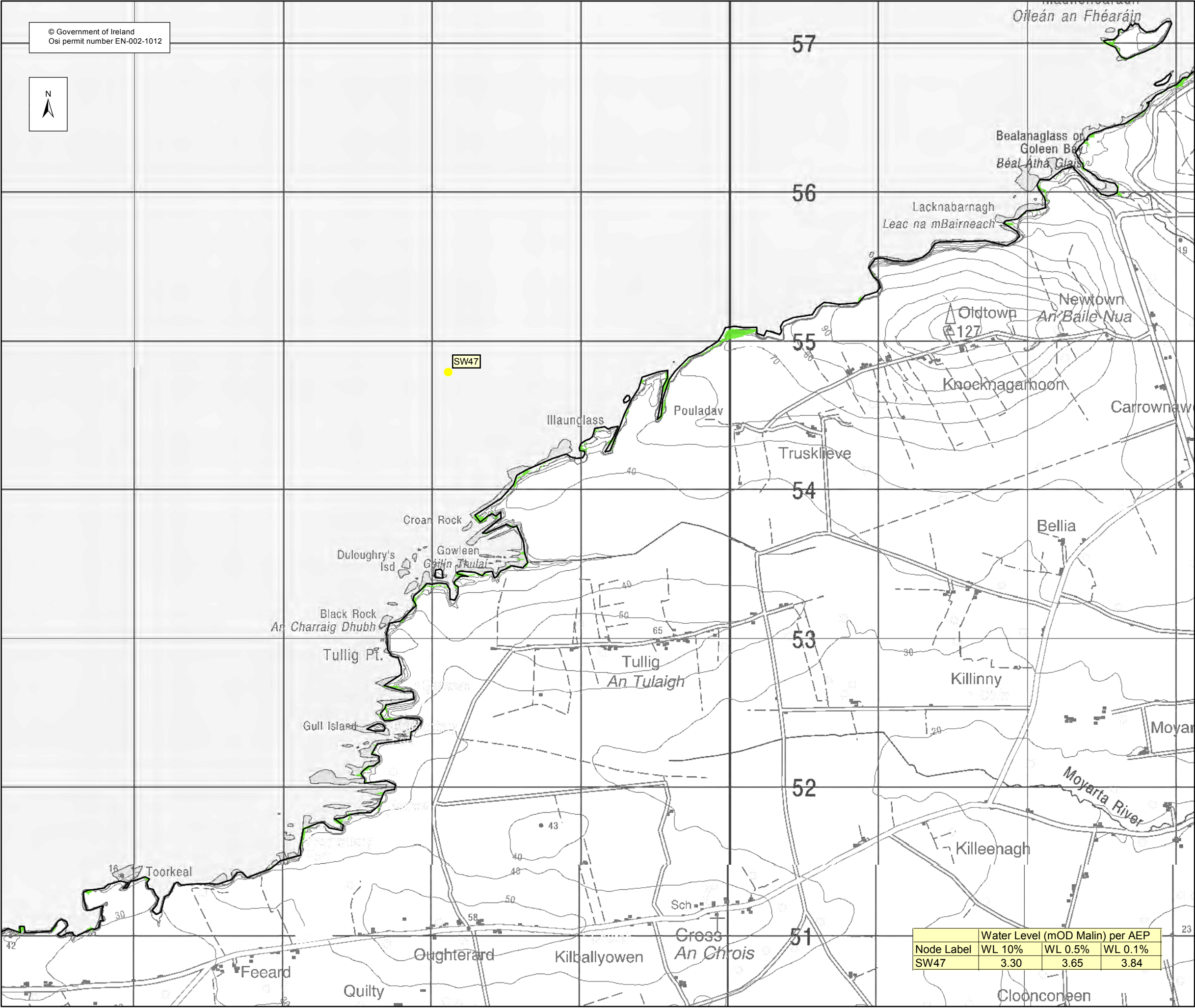

© Government of Ireland
Osi permit number EN-002-1012

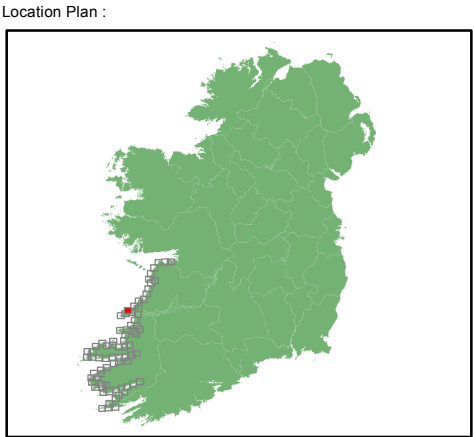
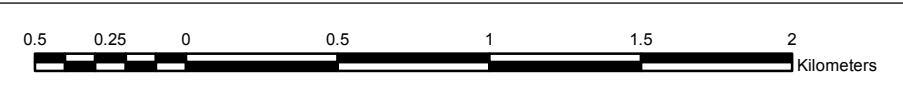

EXTENT MAP

- Legend:
- 0.5% AEP FLOOD EXTENT
(1 in 200 chance in any given year)
 - 0.1% AEP FLOOD EXTENT
(1 in 1000 chance in any given year)
 - High Water Mark (HWM)
 - Node Point
 - SW 15 Node Label (refer to table)

USER NOTE :
USERS OF THESE MAPS SHOULD REFER TO THE DETAILED DESCRIPTION OF THEIR DERIVATION, LIMITATIONS IN ACCURACY AND GUIDANCE AND CONDITIONS OF USE PROVIDED AT THE FRONT OF THIS BOUND VOLUME. IF THIS MAP DOES NOT FORM PART OF A BOUND VOLUME, IT SHOULD NOT BE USED FOR ANY PURPOSE.



Elmwood House
74 Boucher Road
Belfast
BT 12 6RZ
Northern Ireland



Office of Public Works
17-19 Lower Hatch Street
Dublin 2
Ireland

Project :
**IRISH COASTAL PROTECTION STRATEGY
STUDY - PHASE IV**

Map :
SOUTH WEST COAST FLOOD EXTENT MAP

Map Type : FLOOD EXTENT
Source : TIDAL FLOODING
Map area : RURAL AREA
Scenario : MID RANGE FUTURE SCENARIO
Figure By : PJW Date : Apr 2012
Checked By : JMC & JR Date : Apr 2012

Figure No. :
SW / RA / EXT / MRFS /62 Revision
0

Drawing Scale : 1:25,000 Plot Scale : 1:1 @ A3

Water Level (mOD Malin) per AEP			
Node Label	WL 10%	WL 0.5%	WL 0.1%
SW47	3.30	3.65	3.84

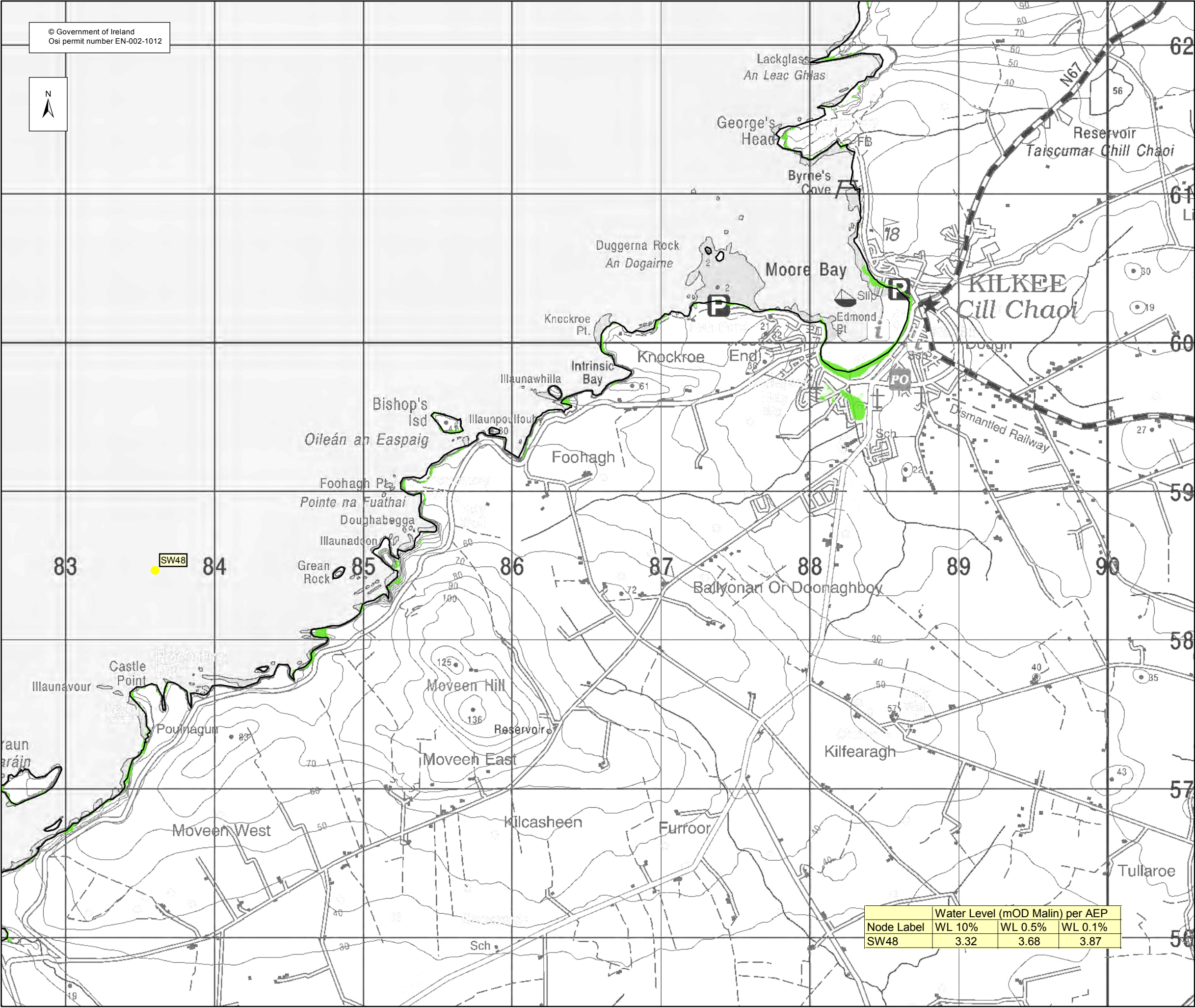

© Government of Ireland
Osi permit number EN-002-1012

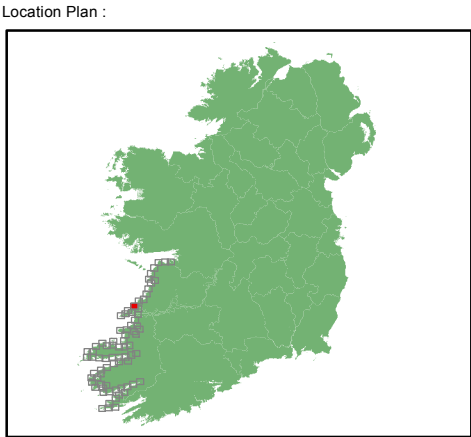

EXTENT MAP

- Legend:
- 0.5% AEP FLOOD EXTENT
(1 in 200 chance in any given year)
 - 0.1% AEP FLOOD EXTENT
(1 in 1000 chance in any given year)
 - High Water Mark (HWM)
 - Node Point
 - SW 15 Node Label (refer to table)

USER NOTE :
USERS OF THESE MAPS SHOULD REFER TO THE DETAILED DESCRIPTION OF THEIR DERIVATION, LIMITATIONS IN ACCURACY AND GUIDANCE AND CONDITIONS OF USE PROVIDED AT THE FRONT OF THIS BOUND VOLUME. IF THIS MAP DOES NOT FORM PART OF A BOUND VOLUME, IT SHOULD NOT BE USED FOR ANY PURPOSE.

Elmwood House
74 Boucher Road
Belfast
BT 12 6RZ
Northern Ireland

Office of Public Works
17-19 Lower Hatch Street
Dublin 2
Ireland

Project :
**IRISH COASTAL PROTECTION STRATEGY
STUDY - PHASE IV**

Map :
SOUTH WEST COAST FLOOD EXTENT MAP

Map Type : FLOOD EXTENT
Source : TIDAL FLOODING
Map area : RURAL AREA
Scenario : MID RANGE FUTURE SCENARIO

Figure By : PJW Date : Apr 2012
Checked By : JMC & JR Date : Apr 2012

Figure No. :
SW / RA / EXT / MRFS /63 Revision
0

Drawing Scale : 1:25,000 Plot Scale : 1:1 @ A3

Node Label	Water Level (mOD Malin) per AEP		
	WL 10%	WL 0.5%	WL 0.1%
SW48	3.32	3.68	3.87



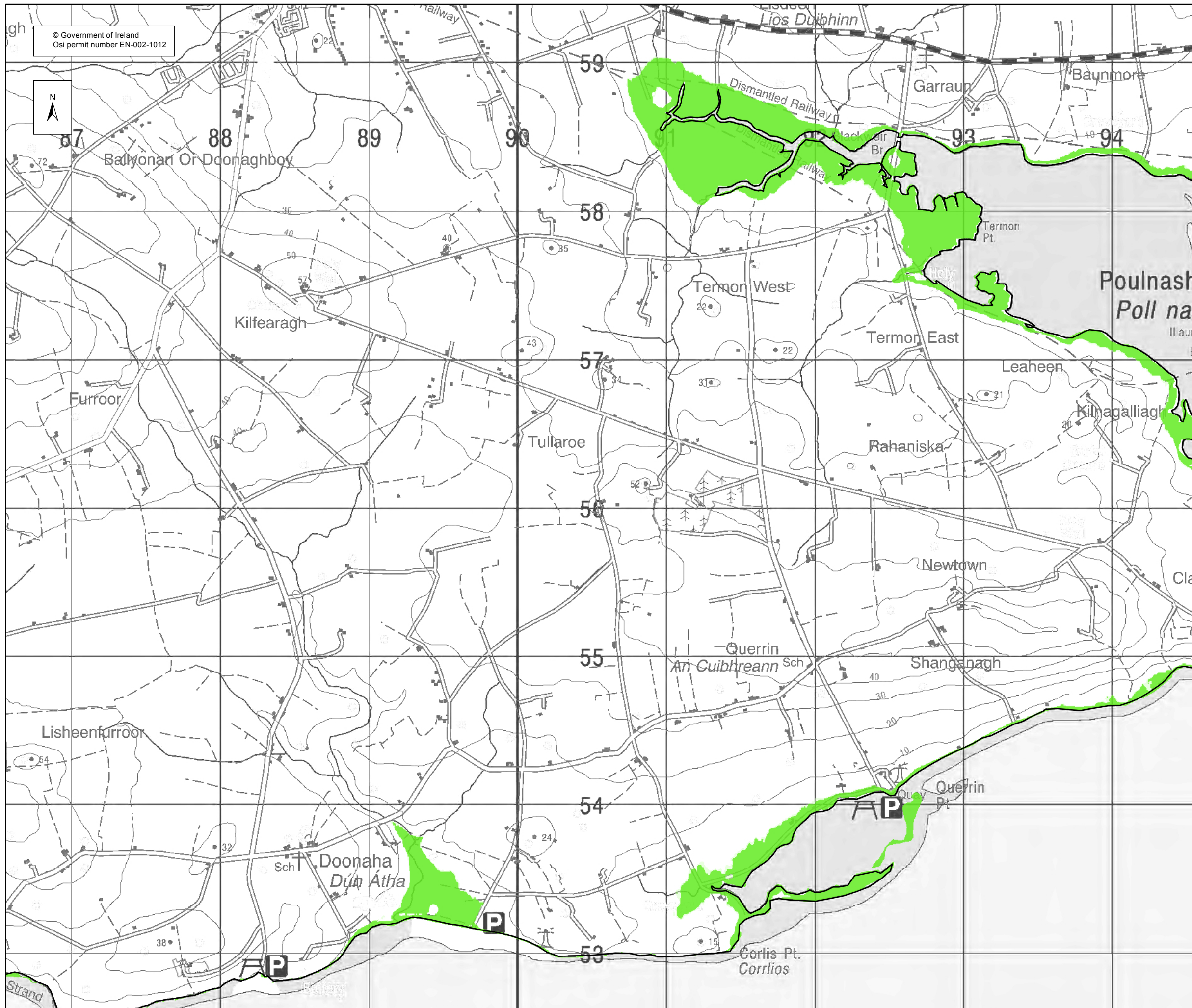

© Government of Ireland
Osi permit number EN-002-1012

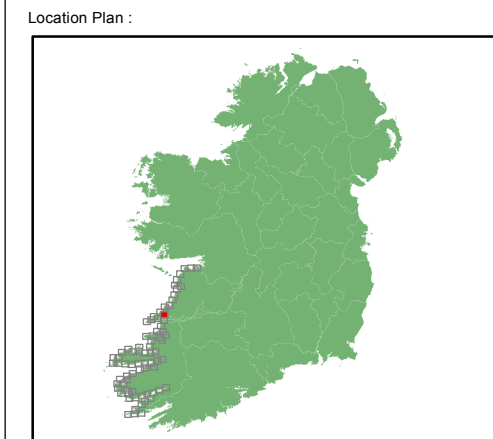

EXTENT MAP

- Legend:
- 0.5% AEP FLOOD EXTENT
(1 in 200 chance in any given year)
 - 0.1% AEP FLOOD EXTENT
(1 in 1000 chance in any given year)
 - High Water Mark (HWM)
 - Node Point
 - SW 15 Node Label (refer to table)

USER NOTE :

USERS OF THESE MAPS SHOULD REFER TO THE DETAILED DESCRIPTION OF THEIR DERIVATION, LIMITATIONS IN ACCURACY AND GUIDANCE AND CONDITIONS OF USE PROVIDED AT THE FRONT OF THIS BOUND VOLUME. IF THIS MAP DOES NOT FORM PART OF A BOUND VOLUME, IT SHOULD NOT BE USED FOR ANY PURPOSE.

Elmwood House
74 Boucher Road
Belfast
BT 12 6RZ
Northern Ireland

Office of Public Works
17-19 Lower Hatch Street
Dublin 2
Ireland

Project :
IRISH COASTAL PROTECTION STRATEGY
STUDY - PHASE IV

Map :
SOUTH WEST COAST FLOOD EXTENT MAP

Map Type : FLOOD EXTENT
Source : TIDAL FLOODING
Map area : RURAL AREA
Scenario : MID RANGE FUTURE SCENARIO

Figure By : PJW Date : Apr 2012
Checked By : JMC & JR Date : Apr 2012

Figure No. :
SW / RA / EXT / MRFS /64

Revision
0

Drawing Scale : 1:25,000 Plot Scale : 1:1 @ A3

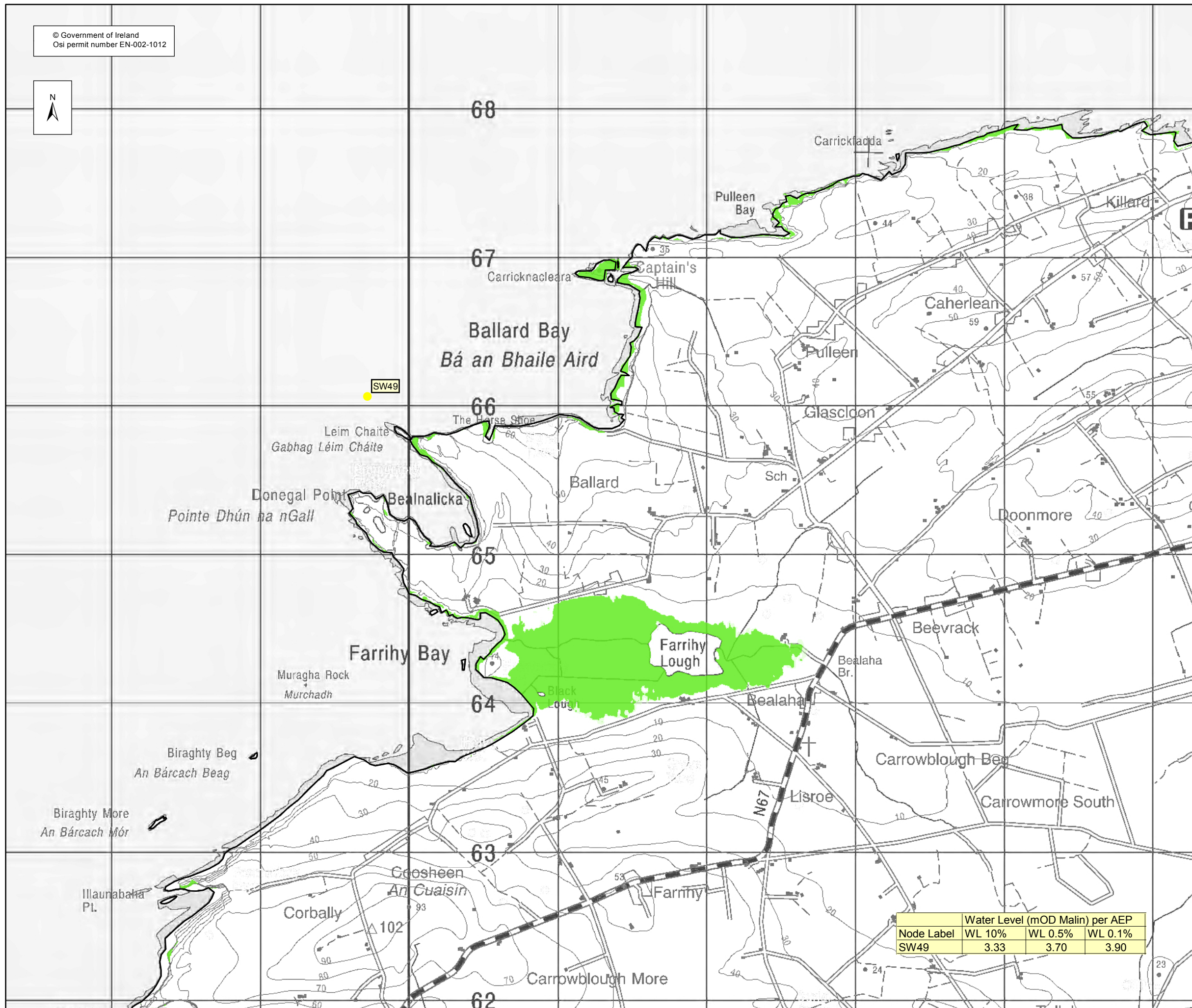

Location Plan :

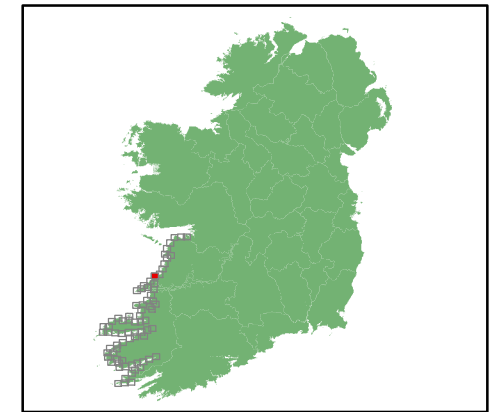

EXTENT MAP

Legend:

- 0.5% AEP FLOOD EXTENT
(1 in 200 chance in any given year)
- 0.1% AEP FLOOD EXTENT
(1 in 1000 chance in any given year)
- High Water Mark (HWM)
- Node Point

SW 15 Node Label (refer to table)

USER NOTE :

USERS OF THESE MAPS SHOULD REFER TO THE DETAILED DESCRIPTION OF THEIR DERIVATION, LIMITATIONS IN ACCURACY AND GUIDANCE AND CONDITIONS OF USE PROVIDED AT THE FRONT OF THIS BOUND VOLUME. IF THIS MAP DOES NOT FORM PART OF A BOUND VOLUME, IT SHOULD NOT BE USED FOR ANY PURPOSE.



Elmwood House
74 Boucher Road
Belfast
BT 12 6RZ
Northern Ireland



Office of Public Works
17-19 Lower Hatch Street
Dublin 2
Ireland

Project :

IRISH COASTAL PROTECTION STRATEGY
STUDY - PHASE IV

Map :

SOUTH WEST COAST FLOOD EXTENT MAP

Map Type : FLOOD EXTENT

Source : TIDAL FLOODING

Map area : RURAL AREA

Scenario : MID RANGE FUTURE SCENARIO

Figure By : PJW Date : Apr 2012

Checked By : JMC & JR Date : Apr 2012

Figure No. :

SW / RA / EXT / MRFS / 65

Revision

0

Drawing Scale : 1:25,000

Plot Scale : 1:1 @ A3

Node Label	Water Level (mOD Malin) per AEP		
	WL 10%	WL 0.5%	WL 0.1%
SW49	3.33	3.70	3.90

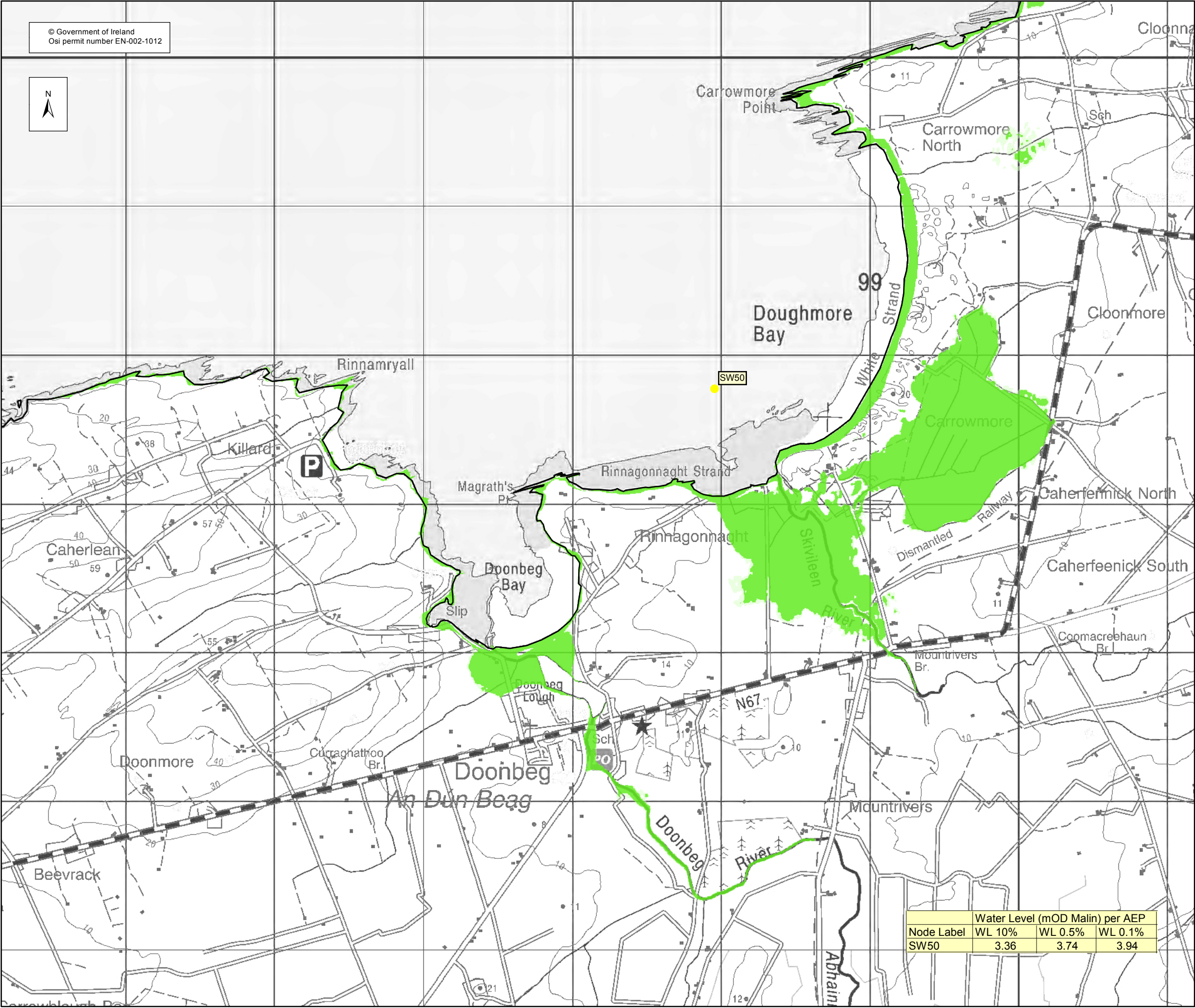

© Government of Ireland
Osi permit number EN-002-1012

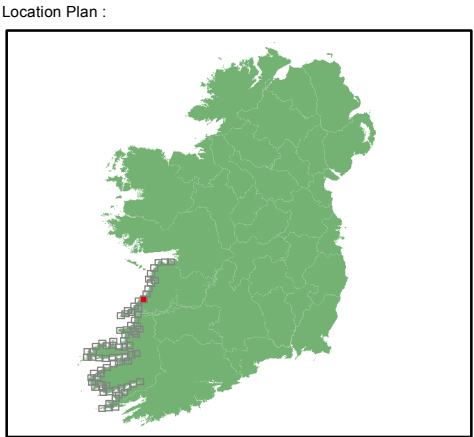

EXTENT MAP

Legend:

- 0.5% AEP FLOOD EXTENT
(1 in 200 chance in any given year)
- 0.1% AEP FLOOD EXTENT
(1 in 1000 chance in any given year)
- High Water Mark (HWM)
- Node Point

SW 15 Node Label (refer to table)

USER NOTE :

USERS OF THESE MAPS SHOULD REFER TO THE DETAILED DESCRIPTION OF THEIR DERIVATION, LIMITATIONS IN ACCURACY AND GUIDANCE AND CONDITIONS OF USE PROVIDED AT THE FRONT OF THIS BOUND VOLUME. IF THIS MAP DOES NOT FORM PART OF A BOUND VOLUME, IT SHOULD NOT BE USED FOR ANY PURPOSE.



Elmwood House
74 Boucher Road
Belfast
BT 12 6RZ
Northern Ireland



Office of Public Works
17-19 Lower Hatch Street
Dublin 2
Ireland

Project :

IRISH COASTAL PROTECTION STRATEGY
STUDY - PHASE IV

Map :

SOUTH WEST COAST FLOOD EXTENT MAP

Map Type : FLOOD EXTENT

Source : TIDAL FLOODING

Map area : RURAL AREA

Scenario : MID RANGE FUTURE SCENARIO

Figure By : PJW

Date : Apr 2012

Checked By : JMC & JR

Date : Apr 2012

Figure No. :

SW / RA / EXT / MRFS /66

Revision

0

Drawing Scale : 1:25,000

Plot Scale : 1:1 @ A3

Water Level (mOD Malin) per AEP			
Node Label	WL 10%	WL 0.5%	WL 0.1%
SW50	3.36	3.74	3.94