

© Government of Ireland  
Osi permit number EN-002-1012

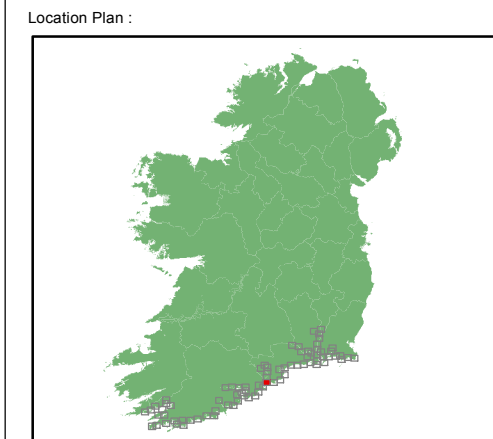

#### EXTENT MAP

- Legend:
- 0.5% AEP FLOOD EXTENT  
(1 in 200 chance in any given year)
  - 0.1% AEP FLOOD EXTENT  
(1 in 1000 chance in any given year)
  - High Water Mark (HWM)
  - Node Point
  - S 34 Node Label (refer to table)

USER NOTE :

USERS OF THESE MAPS SHOULD REFER TO THE DETAILED DESCRIPTION OF THEIR DERIVATION, LIMITATIONS IN ACCURACY AND GUIDANCE AND CONDITIONS OF USE PROVIDED AT THE FRONT OF THIS BOUND VOLUME. IF THIS MAP DOES NOT FORM PART OF A BOUND VOLUME, IT SHOULD NOT BE USED FOR ANY PURPOSE.

Elmwood House  
74 Boucher Road  
Belfast  
BT 12 6RZ  
Northern Ireland

Office of Public Works  
17-19 Lower Hatch Street  
Dublin 2  
Ireland

Project :  
IRISH COASTAL PROTECTION STRATEGY  
STUDY - PHASE III

Map :  
SOUTH COAST FLOOD EXTENT MAP

Map Type : FLOOD EXTENT  
Source : TIDAL FLOODING  
Map area : RURAL AREA  
Scenario : HIGH END FUTURE SCENARIO

Figure By : PJW Date : Sept 2012  
Checked By : JMC & JR Date : Sept 2012

Node Label	Water Level (mOD Malin) per AEP		
	WL 10%	WL 0.5%	WL 0.1%
S 31	3.36	3.65	3.81

Figure No. :  
S / RA / EXT / HEFS / 26

Revision  
0

Drawing Scale : 1:25,000 Plot Scale : 1:1 @ A3



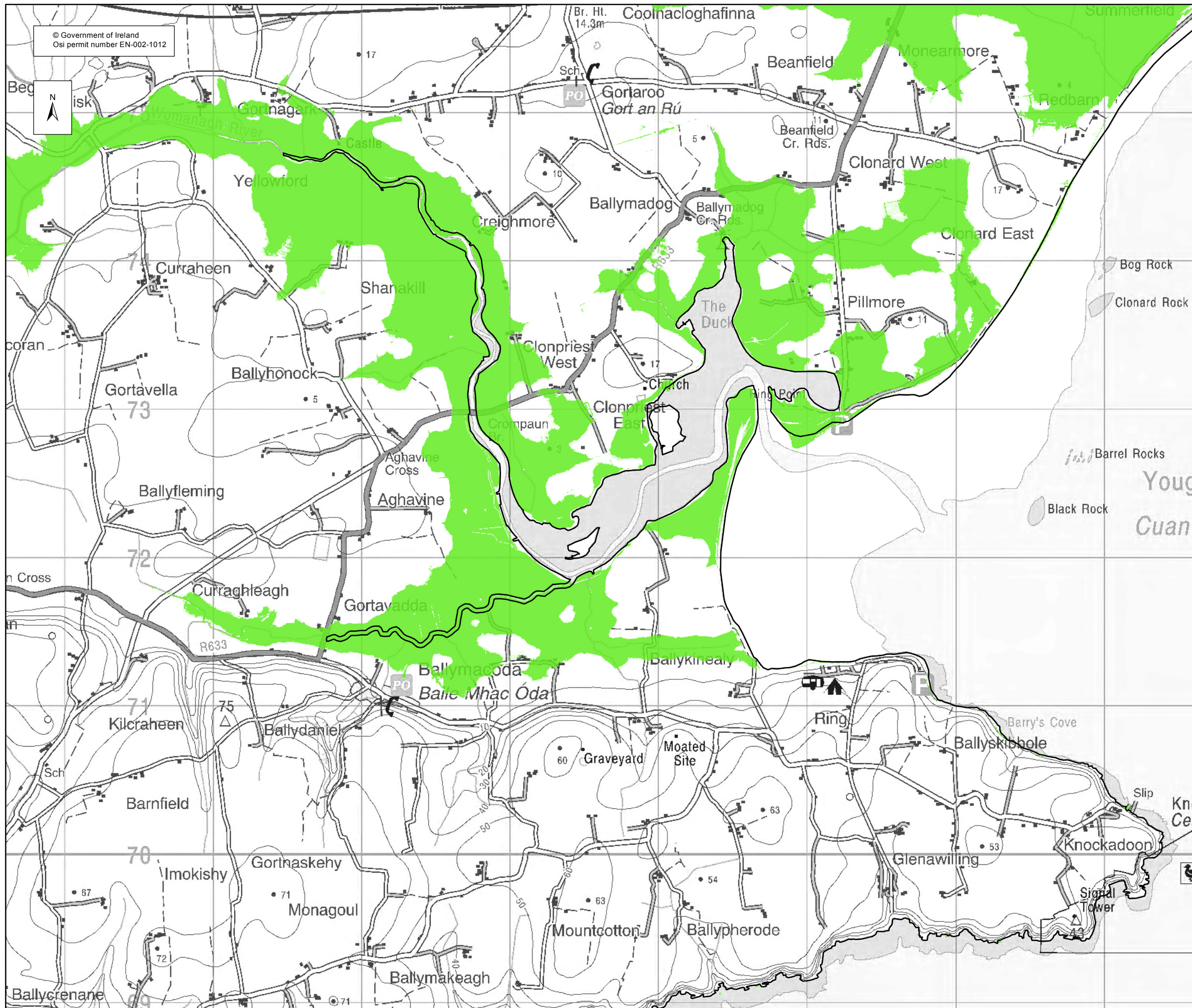

© Government of Ireland  
Osi permit number EN-002-1012

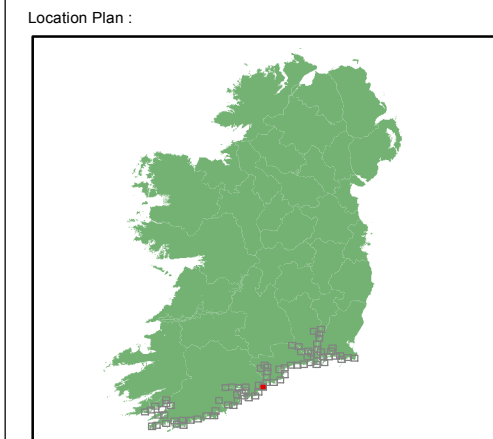

**EXTENT MAP**

Legend:

- 0.5% AEP FLOOD EXTENT  
(1 in 200 chance in any given year)
- 0.1% AEP FLOOD EXTENT  
(1 in 1000 chance in any given year)
- High Water Mark (HWM)
- Node Point
- S 34 Node Label (refer to table)

**USER NOTE :**

USERS OF THESE MAPS SHOULD REFER TO THE DETAILED DESCRIPTION OF THEIR DERIVATION, LIMITATIONS IN ACCURACY AND GUIDANCE AND CONDITIONS OF USE PROVIDED AT THE FRONT OF THIS BOUND VOLUME. IF THIS MAP DOES NOT FORM PART OF A BOUND VOLUME, IT SHOULD NOT BE USED FOR ANY PURPOSE.

Elmwood House  
74 Boucher Road  
Belfast  
BT 12 6RZ  
Northern Ireland

Office of Public Works  
17-19 Lower Hatch Street  
Dublin 2  
Ireland

Project :	
IRISH COASTAL PROTECTION STRATEGY STUDY - PHASE III	
Map :	
SOUTH COAST FLOOD EXTENT MAP	
Map Type :	FLOOD EXTENT
Source :	TIDAL FLOODING
Map area :	RURAL AREA
Scenario :	HIGH END FUTURE SCENARIO
Figure By :	PJW
Date :	Sept 2012
Checked By :	JMC & JR
Date :	Sept 2012

Figure No. :	Revision
S / RA / EXT / HEFS / 27	0
Drawing Scale : 1:25,000	Plot Scale : 1:1 @ A3



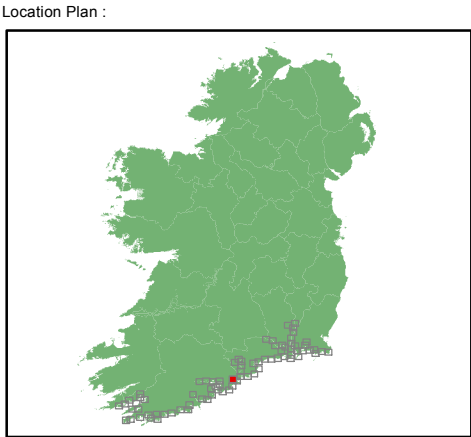
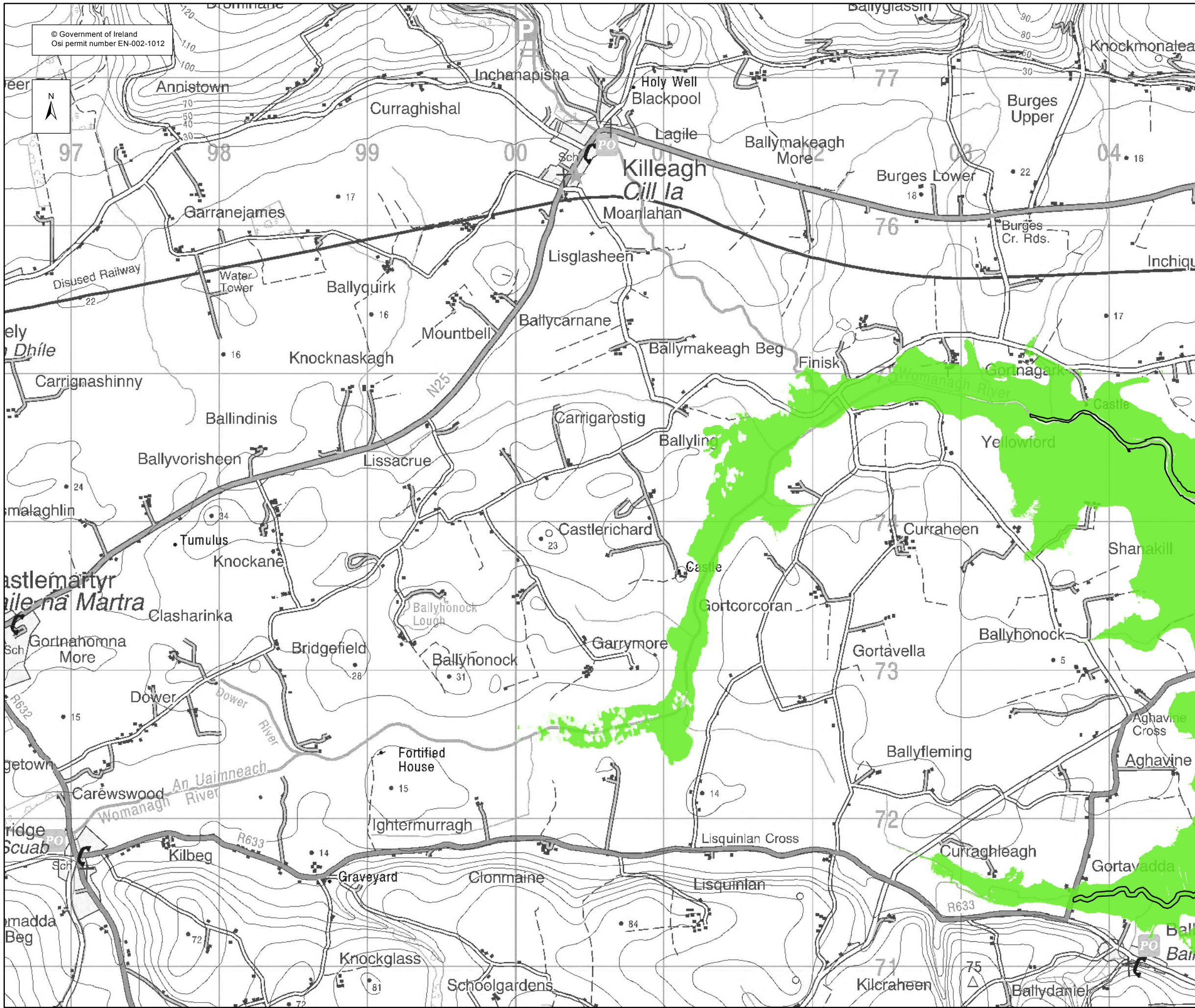

**EXTENT MAP**

Legend:

- 0.5% AEP FLOOD EXTENT (1 in 200 chance in any given year)
- 0.1% AEP FLOOD EXTENT (1 in 1000 chance in any given year)
- High Water Mark (HWM)
- Node Point
- S 34 Node Label (refer to table)

**USER NOTE :**

USERS OF THESE MAPS SHOULD REFER TO THE DETAILED DESCRIPTION OF THEIR DERIVATION, LIMITATIONS IN ACCURACY AND GUIDANCE AND CONDITIONS OF USE PROVIDED AT THE FRONT OF THIS BOUND VOLUME. IF THIS MAP DOES NOT FORM PART OF A BOUND VOLUME, IT SHOULD NOT BE USED FOR ANY PURPOSE.

Elmwood House  
74 Boucher Road  
Belfast  
BT 12 6RZ  
Northern Ireland

Office of Public Works  
17-19 Lower Hatch Street  
Dublin 2  
Ireland

Project :	
IRISH COASTAL PROTECTION STRATEGY STUDY - PHASE III	
Map :	
SOUTH COAST FLOOD EXTENT MAP	
Map Type :	FLOOD EXTENT
Source :	TIDAL FLOODING
Map area :	RURAL AREA
Scenario :	HIGH END FUTURE SCENARIO
Figure By :	PJW
Date :	Sept 2012
Checked By :	JMC & JR
Date :	Sept 2012

Figure No. :	Revision
S / RA / EXT / HEFS / 27A	0
Drawing Scale : 1:25,000	Plot Scale : 1:1 @ A3



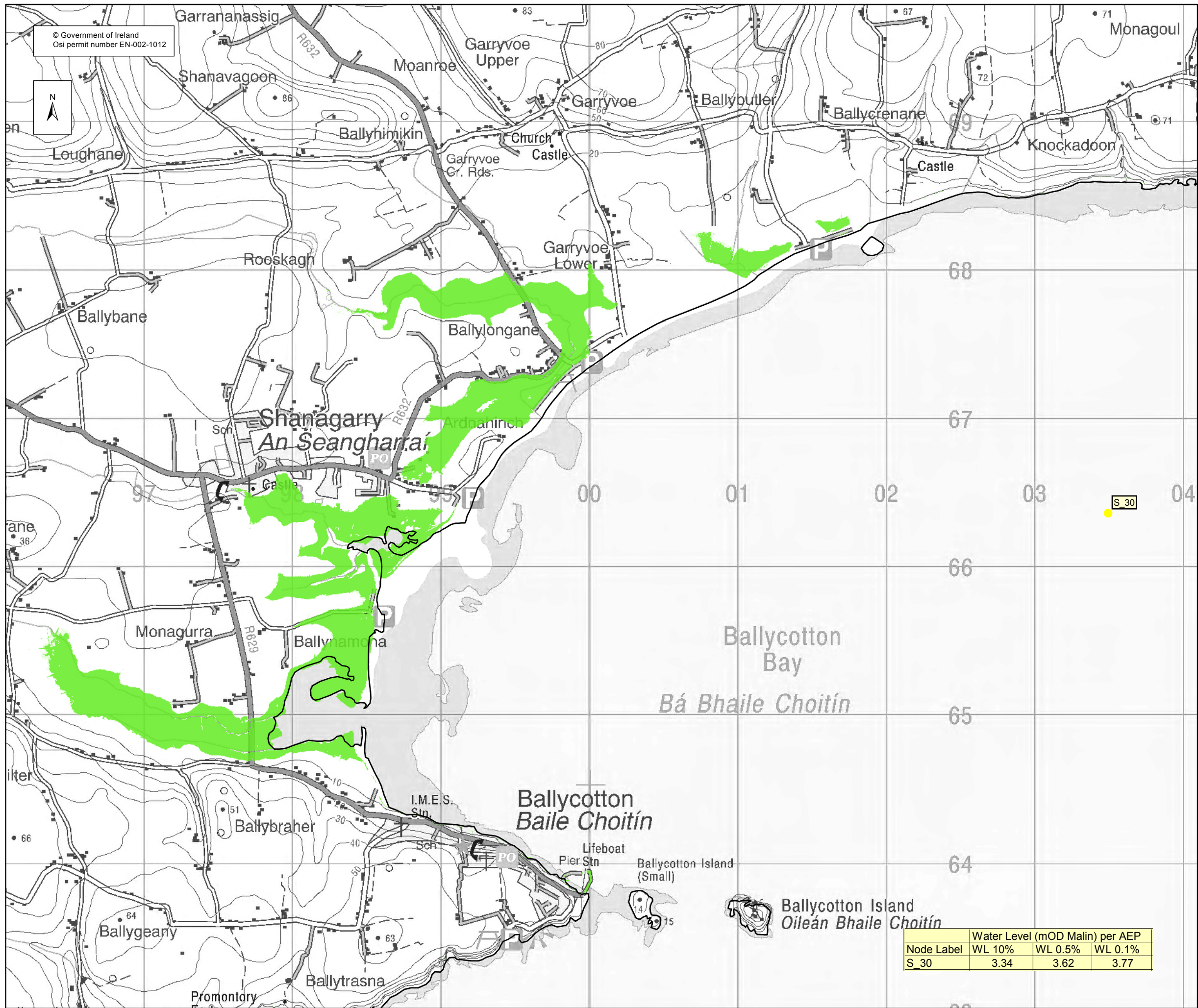

Node Label	Water Level (mOD Malin) per AEP		
	WL 10%	WL 0.5%	WL 0.1%
S_30	3.34	3.62	3.77

Location Plan :

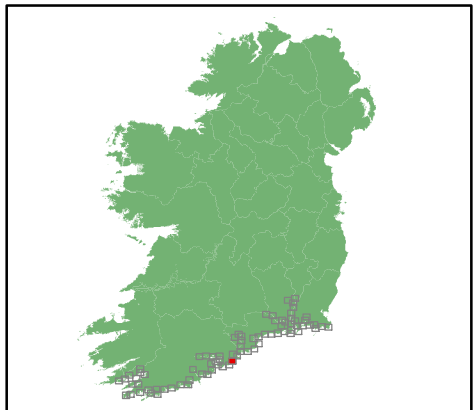

EXTENT MAP

Legend:

- 0.5% AEP FLOOD EXTENT  
(1 in 200 chance in any given year)
- 0.1% AEP FLOOD EXTENT  
(1 in 1000 chance in any given year)
- High Water Mark (HWM)
- Node Point
- S\_34 Node Label (refer to table)

USER NOTE :

USERS OF THESE MAPS SHOULD REFER TO THE DETAILED DESCRIPTION OF THEIR DERIVATION, LIMITATIONS IN ACCURACY AND GUIDANCE AND CONDITIONS OF USE PROVIDED AT THE FRONT OF THIS BOUND VOLUME. IF THIS MAP DOES NOT FORM PART OF A BOUND VOLUME, IT SHOULD NOT BE USED FOR ANY PURPOSE.



Elmwood House  
74 Boucher Road  
Belfast  
BT 12 6RZ  
Northern Ireland



Office of Public Works  
17-19 Lower Hatch Street  
Dublin 2  
Ireland

Project :

IRISH COASTAL PROTECTION STRATEGY  
STUDY - PHASE III

Map :

SOUTH COAST FLOOD EXTENT MAP

Map Type : FLOOD EXTENT

Source : TIDAL FLOODING

Map area : RURAL AREA

Scenario : HIGH END FUTURE SCENARIO

Figure By : PJW

Date : Sept 2012

Checked By : JMC & JR

Date : Sept 2012

Figure No. :

S / RA / EXT / HEFS / 28

Revision

0

Drawing Scale : 1:25,000

Plot Scale : 1:1 @ A3





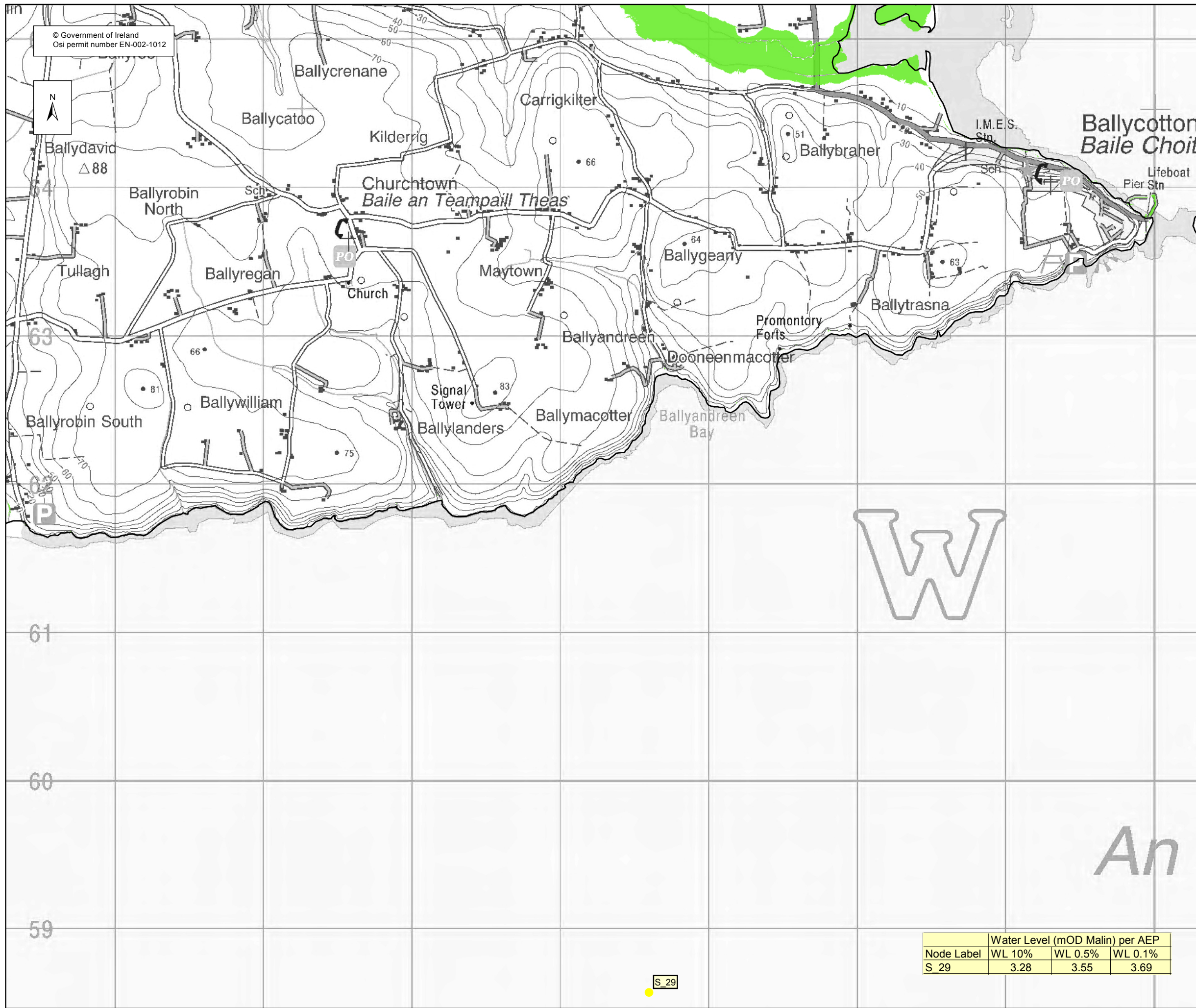

Location Plan :

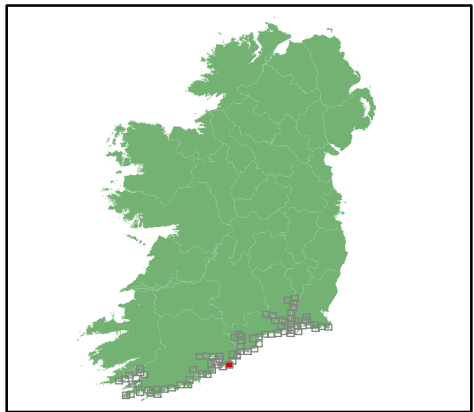

**EXTENT MAP**

Legend:

- 0.5% AEP FLOOD EXTENT  
(1 in 200 chance in any given year)
- 0.1% AEP FLOOD EXTENT  
(1 in 1000 chance in any given year)
- High Water Mark (HWM)
- Node Point
- S 34 Node Label (refer to table)

**USER NOTE :**

USERS OF THESE MAPS SHOULD REFER TO THE DETAILED DESCRIPTION OF THEIR DERIVATION, LIMITATIONS IN ACCURACY AND GUIDANCE AND CONDITIONS OF USE PROVIDED AT THE FRONT OF THIS BOUND VOLUME. IF THIS MAP DOES NOT FORM PART OF A BOUND VOLUME, IT SHOULD NOT BE USED FOR ANY PURPOSE.



Elmwood House  
74 Boucher Road  
Belfast  
BT 12 6RZ  
Northern Ireland



Office of Public Works  
17-19 Lower Hatch Street  
Dublin 2  
Ireland

**Project :**

IRISH COASTAL PROTECTION STRATEGY  
STUDY - PHASE III

**Map :**

SOUTH COAST FLOOD EXTENT MAP

Map Type : FLOOD EXTENT

Source : TIDAL FLOODING

Map area : RURAL AREA

Scenario : HIGH END FUTURE SCENARIO

Figure By : PJW

Date : Sept 2012

Checked By : JMC & JR

Date : Sept 2012

**Figure No. :**

S / RA / EXT / HEFS / 29

**Revision**

0

Drawing Scale : 1:25,000

Plot Scale : 1:1 @ A3

Node Label	Water Level (mOD Malin) per AEP		
	WL 10%	WL 0.5%	WL 0.1%
S 29	3.28	3.55	3.69



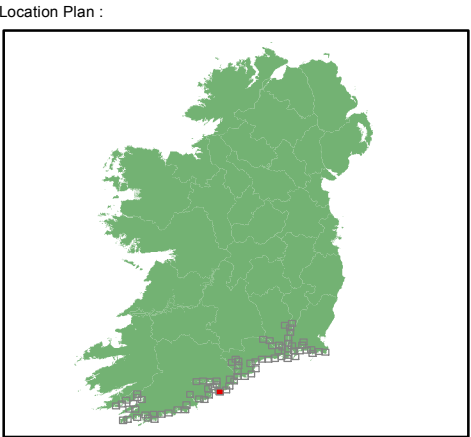
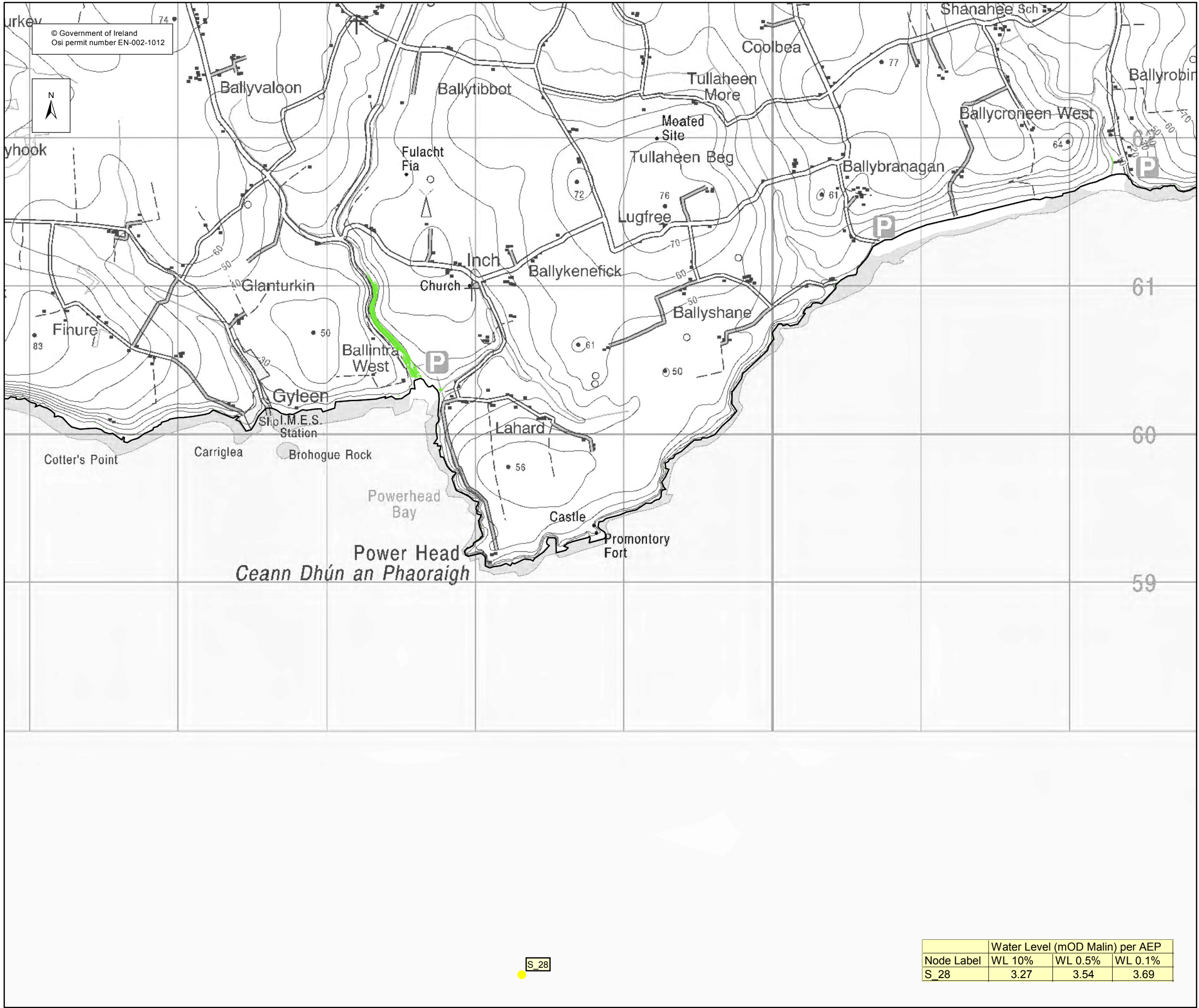

EXTENT MAP

Legend:

- 0.5% AEP FLOOD EXTENT (1 in 200 chance in any given year)
- 0.1% AEP FLOOD EXTENT (1 in 1000 chance in any given year)
- High Water Mark (HWM)
- Node Point
- S 34 Node Label (refer to table)

USER NOTE :

USERS OF THESE MAPS SHOULD REFER TO THE DETAILED DESCRIPTION OF THEIR DERIVATION, LIMITATIONS IN ACCURACY AND GUIDANCE AND CONDITIONS OF USE PROVIDED AT THE FRONT OF THIS BOUND VOLUME. IF THIS MAP DOES NOT FORM PART OF A BOUND VOLUME, IT SHOULD NOT BE USED FOR ANY PURPOSE.



Elmwood House  
74 Boucher Road  
Belfast  
BT 12 6RZ  
Northern Ireland



Office of Public Works  
17-19 Lower Hatch Street  
Dublin 2  
Ireland

Project :

IRISH COASTAL PROTECTION STRATEGY  
STUDY - PHASE III

Map :

SOUTH COAST FLOOD EXTENT MAP

Map Type : FLOOD EXTENT

Source : TIDAL FLOODING

Map area : RURAL AREA

Scenario : HIGH END FUTURE SCENARIO

Figure By : PJW

Date : Sept 2012

Checked By : JMC & JR

Date : Sept 2012

Figure No. :

S / RA / EXT / HEFS / 30

Revision

0

Drawing Scale : 1:25,000

Plot Scale : 1:1 @ A3

Water Level (mOD Malin) per AEP			
Node Label	WL 10%	WL 0.5%	WL 0.1%
S_28	3.27	3.54	3.69





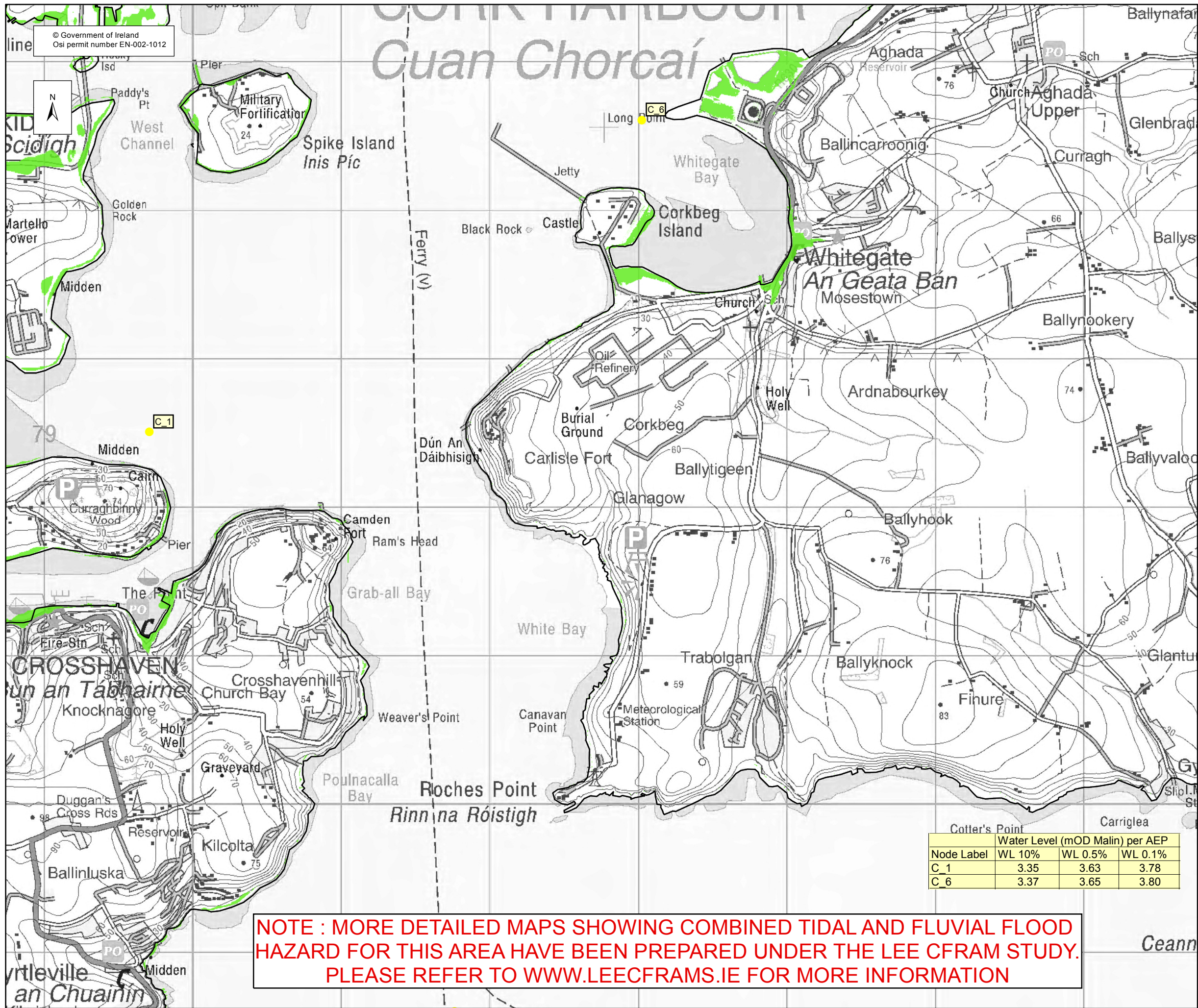

**NOTE : MORE DETAILED MAPS SHOWING COMBINED TIDAL AND FLUVIAL FLOOD HAZARD FOR THIS AREA HAVE BEEN PREPARED UNDER THE LEE CFRAM STUDY. PLEASE REFER TO [WWW.LEECFRAMS.IE](http://WWW.LEECFRAMS.IE) FOR MORE INFORMATION**

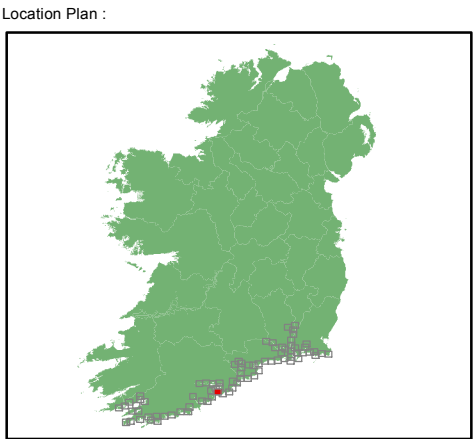

**EXTENT MAP**

Legend:

- 0.5% AEP FLOOD EXTENT (1 in 200 chance in any given year)
- 0.1% AEP FLOOD EXTENT (1 in 1000 chance in any given year)
- High Water Mark (HWM)
- Node Point
- S 34 Node Label (refer to table)

**USER NOTE :**

USERS OF THESE MAPS SHOULD REFER TO THE DETAILED DESCRIPTION OF THEIR DERIVATION, LIMITATIONS IN ACCURACY AND GUIDANCE AND CONDITIONS OF USE PROVIDED AT THE FRONT OF THIS BOUND VOLUME. IF THIS MAP DOES NOT FORM PART OF A BOUND VOLUME, IT SHOULD NOT BE USED FOR ANY PURPOSE.



Elmwood House  
74 Boucher Road  
Belfast  
BT 12 6RZ  
Northern Ireland



Office of Public Works  
17-19 Lower Hatch Street  
Dublin 2  
Ireland

Project :  
IRISH COASTAL PROTECTION STRATEGY  
STUDY - PHASE III

Map :  
SOUTH COAST FLOOD EXTENT MAP

Map Type : FLOOD EXTENT

Source : TIDAL FLOODING

Map area : RURAL AREA

Scenario : HIGH END FUTURE SCENARIO

Figure By : PJW Date : Sept 2012

Checked By : JMC & JR Date : Sept 2012

Figure No. :  
S / RA / EXT / HEFS / 31

Revision  
0

Drawing Scale : 1:25,000

Plot Scale : 1:1 @ A3

Node Label	Water Level (mOD Malin) per AEP		
	WL 10%	WL 0.5%	WL 0.1%
C 1	3.35	3.63	3.78
C 6	3.37	3.65	3.80



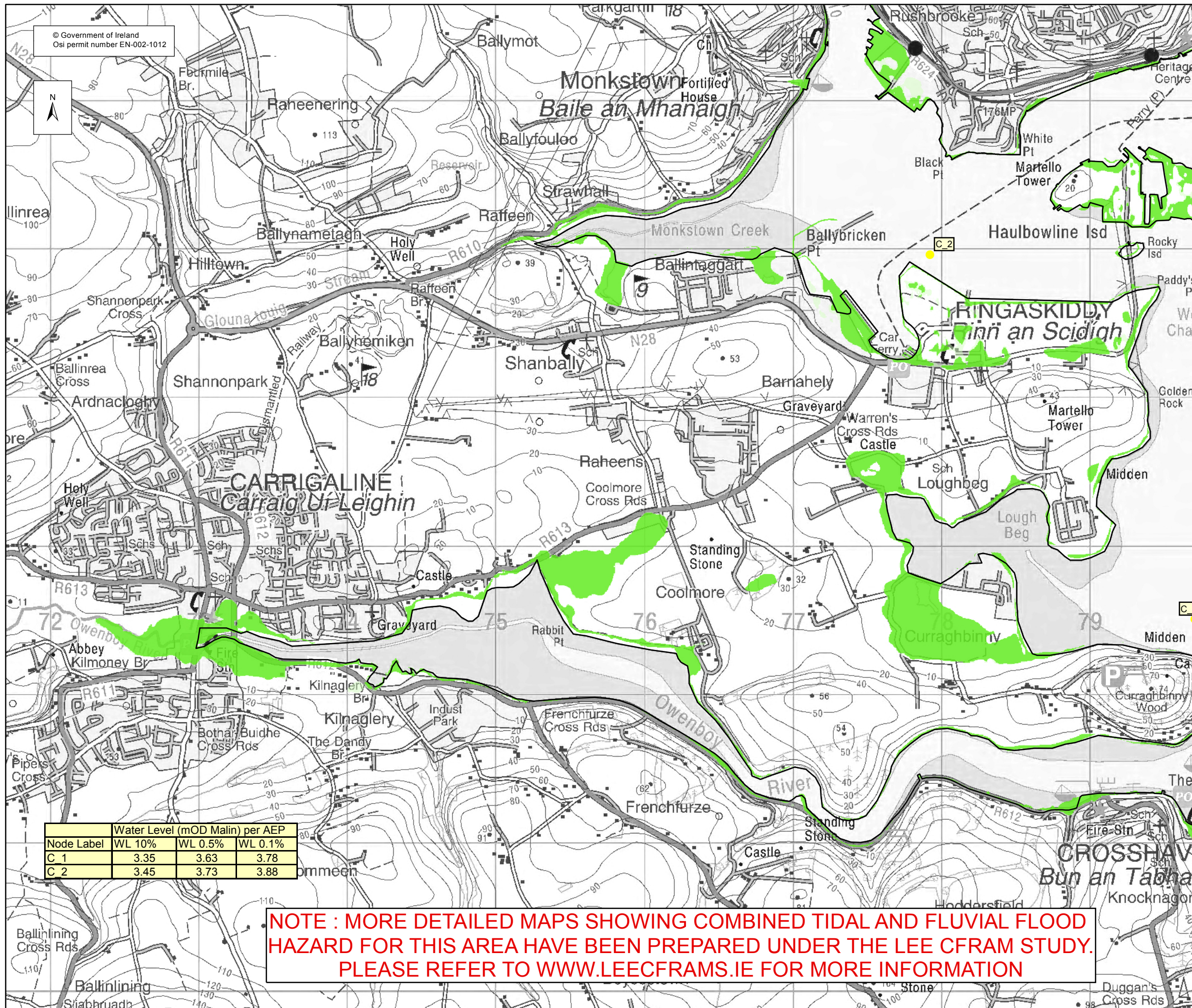

© Government of Ireland  
Osi permit number EN-002-1012

Node Label	Water Level (MOD Malin) per AEP		
	WL 10%	WL 0.5%	WL 0.1%
C 1	3.35	3.63	3.78
C 2	3.45	3.73	3.88

**NOTE : MORE DETAILED MAPS SHOWING COMBINED TIDAL AND FLUVIAL FLOOD HAZARD FOR THIS AREA HAVE BEEN PREPARED UNDER THE LEE CFRAM STUDY. PLEASE REFER TO [WWW.LEECFRAMS.IE](http://WWW.LEECFRAMS.IE) FOR MORE INFORMATION**

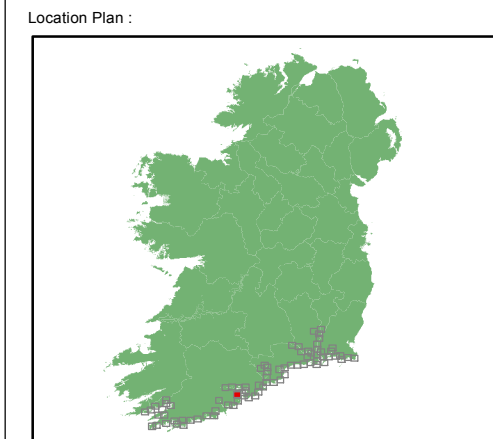

**EXTENT MAP**

Legend:

- 0.5% AEP FLOOD EXTENT (1 in 200 chance in any given year)
- 0.1% AEP FLOOD EXTENT (1 in 1000 chance in any given year)
- High Water Mark (HWM)
- Node Point
- S 34 Node Label (refer to table)

**USER NOTE :**

USERS OF THESE MAPS SHOULD REFER TO THE DETAILED DESCRIPTION OF THEIR DERIVATION, LIMITATIONS IN ACCURACY AND GUIDANCE AND CONDITIONS OF USE PROVIDED AT THE FRONT OF THIS BOUND VOLUME. IF THIS MAP DOES NOT FORM PART OF A BOUND VOLUME, IT SHOULD NOT BE USED FOR ANY PURPOSE.

Elmwood House  
74 Boucher Road  
Belfast  
BT 12 6RZ  
Northern Ireland

Office of Public Works  
17-19 Lower Hatch Street  
Dublin 2  
Ireland

Project :  
**IRISH COASTAL PROTECTION STRATEGY STUDY - PHASE III**

Map :  
**SOUTH COAST FLOOD EXTENT MAP**

Map Type : FLOOD EXTENT  
Source : TIDAL FLOODING  
Map area : RURAL AREA  
Scenario : HIGH END FUTURE SCENARIO

Figure By : PJW Date : Sept 2012  
Checked By : JMC & JR Date : Sept 2012

Figure No. : S / RA / EXT / HEFS / 31A Revision : 0

Drawing Scale : 1:25,000 Plot Scale : 1:1 @ A3