

© Government of Ireland
Osi permit number EN-002-1010

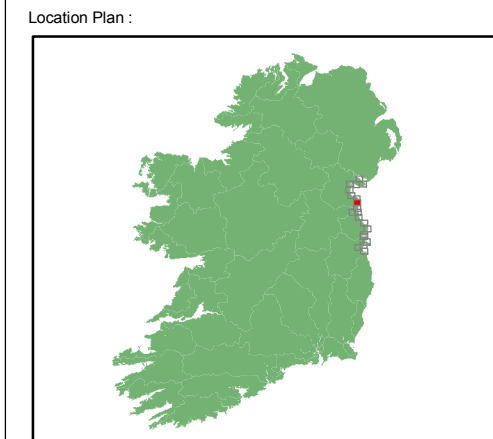

EXTENT MAP

Legend:

- 0.5% AEP FLOOD EXTENT (1 in 200 chance in any given year)
- 0.1% AEP FLOOD EXTENT (1 in 1000 chance in any given year)
- Very High Confidence (0.1% AEP)
- High Confidence (0.1% AEP)
- Medium Confidence (0.1% AEP)
- Low Confidence (0.1% AEP)
- Very Low Confidence (0.1% AEP)
- Very High Confidence (0.5% AEP)
- High Confidence (0.5% AEP)
- Medium Confidence (0.5% AEP)
- Low Confidence (0.5% AEP)
- Very Low Confidence (0.5% AEP)
- High Water Mark (HWM)
- Node Point
- Node Label (refer to table)

Point 34 Node Label (refer to table)

USER NOTE :

USERS OF THESE MAPS SHOULD REFER TO THE DETAILED DESCRIPTION OF THEIR DERIVATION, LIMITATIONS IN ACCURACY AND GUIDANCE AND CONDITIONS OF USE PROVIDED AT THE FRONT OF THIS BOUND VOLUME. IF THIS MAP DOES NOT FORM PART OF A BOUND VOLUME, IT SHOULD NOT BE USED FOR ANY PURPOSE.

Elmwood House
74 Boucher Road
Belfast
BT 12 6RZ
Northern Ireland

Office of Public Works
17-19 Lower Hatch Street
Dublin 2
Ireland

Project :
IRISH COASTAL PROTECTION STRATEGY
STUDY - PHASE III

Map :
NORTH EAST COAST FLOOD EXTENT MAP

Map Type : FLOOD EXTENT
Source : TIDAL FLOODING
Map area : RURAL AREA
Scenario : CURRENT

Figure By : PJW Date : Jan 2010
Checked By : JMC Date : Jan 2010

Figure No. :
NE / RA / EXT / 8

Revision
1

Drawing Scale : 1:25,000 Plot Scale : 1:1 @ A3

Node Label	Water Level (mOD Malin) per AEP		
	WL 10%	WL 0.5 %	WL 0.1 %
Point 7	3.13	3.55	3.78
Point 8	3.12	3.55	3.77

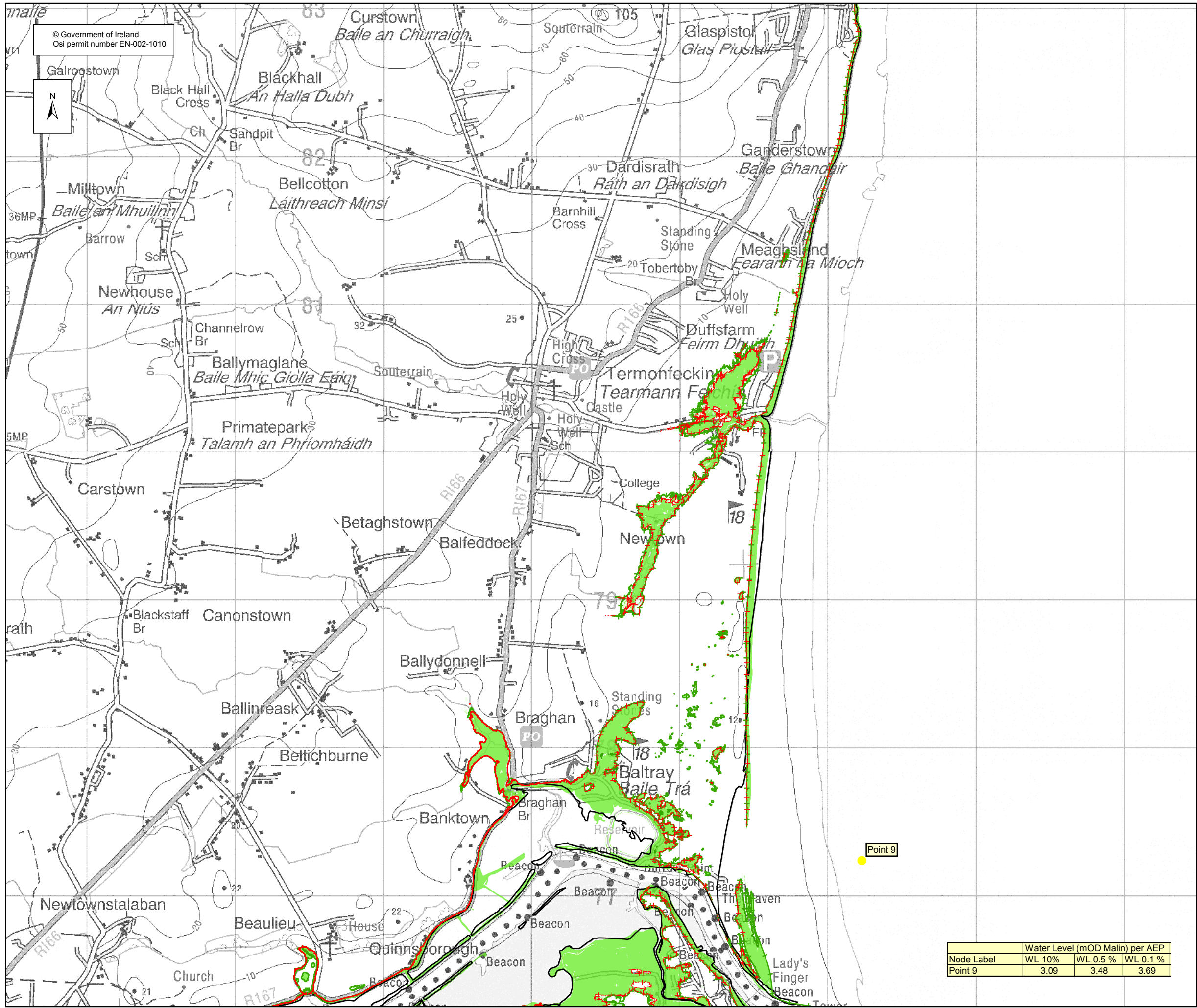

© Government of Ireland
Osi permit number EN-002-1010

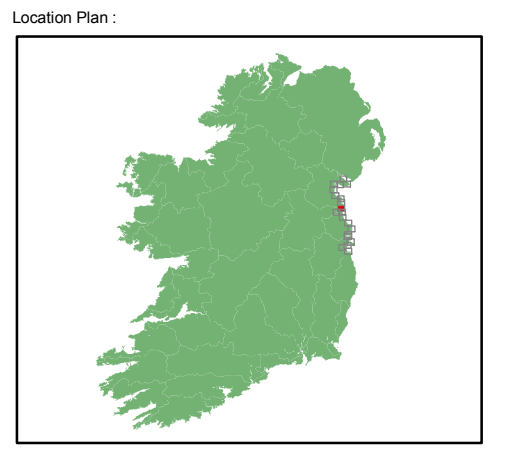

EXTENT MAP

Legend:

- 0.5% AEP FLOOD EXTENT (1 in 200 chance in any given year)
- 0.1% AEP FLOOD EXTENT (1 in 1000 chance in any given year)
- Very High Confidence (0.1% AEP)
- High Confidence (0.1% AEP)
- Medium Confidence (0.1% AEP)
- Low Confidence (0.1% AEP)
- Very Low Confidence (0.1% AEP)
- Very High Confidence (0.5% AEP)
- High Confidence (0.5% AEP)
- Medium Confidence (0.5% AEP)
- Low Confidence (0.5% AEP)
- Very Low Confidence (0.5% AEP)
- High Water Mark (HWM)
- Node Point
- Point 34 Node Label (refer to table)

USER NOTE :

USERS OF THESE MAPS SHOULD REFER TO THE DETAILED DESCRIPTION OF THEIR DERIVATION, LIMITATIONS IN ACCURACY AND GUIDANCE AND CONDITIONS OF USE PROVIDED AT THE FRONT OF THIS BOUND VOLUME. IF THIS MAP DOES NOT FORM PART OF A BOUND VOLUME, IT SHOULD NOT BE USED FOR ANY PURPOSE.

Elmwood House
74 Boucher Road
Belfast
BT 12 6RZ
Northern Ireland

Office of Public Works
17-19 Lower Hatch Street
Dublin 2
Ireland

Project :
IRISH COASTAL PROTECTION STRATEGY
STUDY - PHASE III

Map :
NORTH EAST COAST FLOOD EXTENT MAP

Map Type : FLOOD EXTENT
Source : TIDAL FLOODING
Map area : RURAL AREA
Scenario : CURRENT

Figure By : PJW Date : Jan 2010
Checked By : JMC Date : Jan 2010

Node Label	Water Level (mOD Malin) per AEP		
	WL 10%	WL 0.5 %	WL 0.1 %
Point 9	3.09	3.48	3.69

Figure No. :
NE / RA / EXT / 9

Drawing Scale : 1:25,000 Plot Scale : 1:1 @ A3

Revision
1

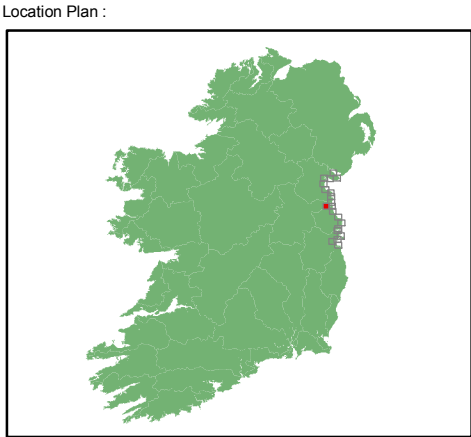
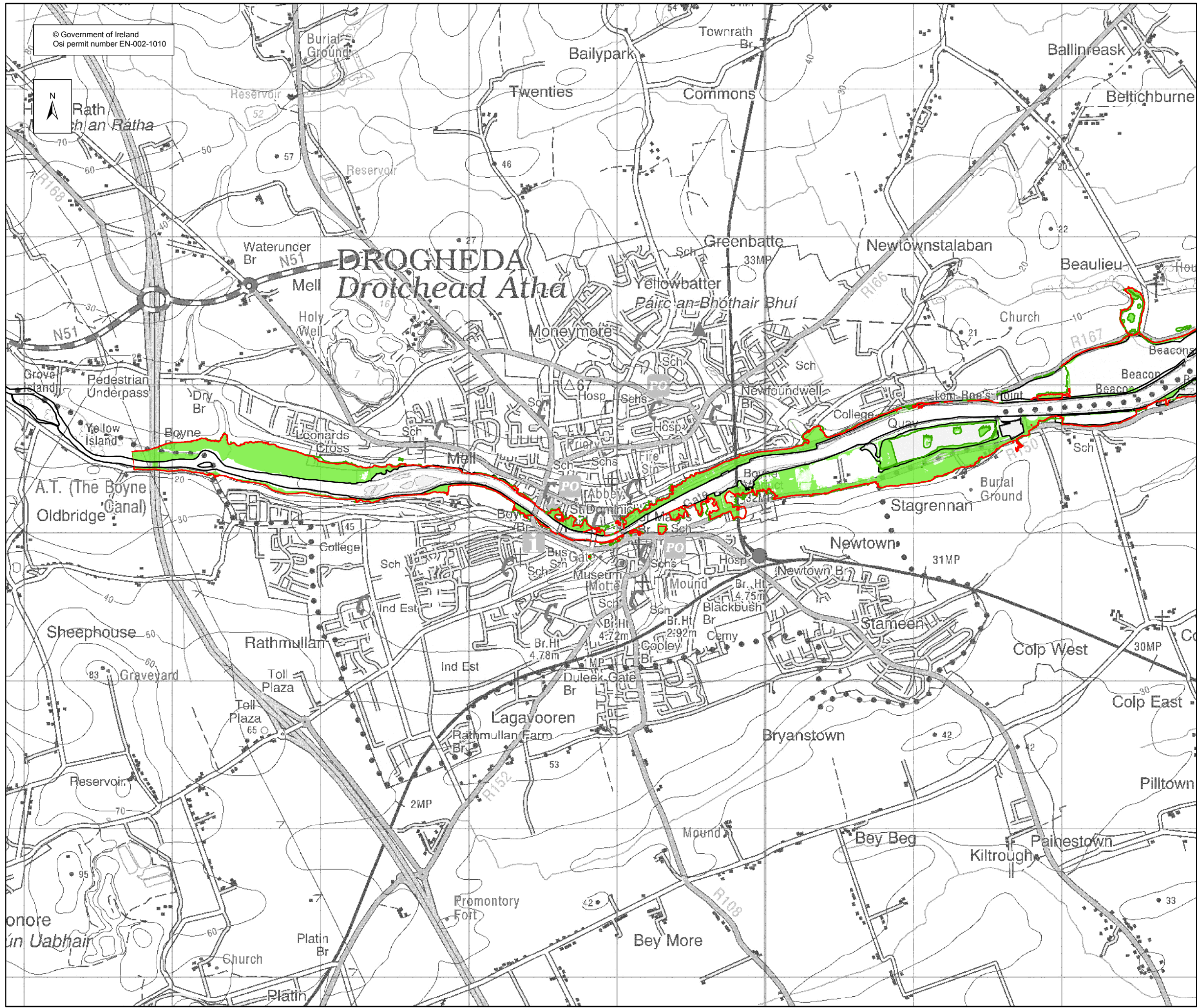

EXTENT MAP

Legend:

- 0.5% AEP FLOOD EXTENT (1 in 200 chance in any given year)
- 0.1% AEP FLOOD EXTENT (1 in 1000 chance in any given year)
- Very High Confidence (0.1% AEP)
- High Confidence (0.1% AEP)
- Medium Confidence (0.1% AEP)
- Low Confidence (0.1% AEP)
- Very Low Confidence (0.1% AEP)
- Very High Confidence (0.5% AEP)
- High Confidence (0.5% AEP)
- Medium Confidence (0.5% AEP)
- Low Confidence (0.5% AEP)
- Very Low Confidence (0.5% AEP)
- High Water Mark (HWM)
- Node Point
- Point 34 Node Label (refer to table)

USER NOTE :

USERS OF THESE MAPS SHOULD REFER TO THE DETAILED DESCRIPTION OF THEIR DERIVATION, LIMITATIONS IN ACCURACY AND GUIDANCE AND CONDITIONS OF USE PROVIDED AT THE FRONT OF THIS BOUND VOLUME. IF THIS MAP DOES NOT FORM PART OF A BOUND VOLUME, IT SHOULD NOT BE USED FOR ANY PURPOSE.

Elmwood House
74 Boucher Road
Belfast
BT 12 6RZ
Northern Ireland

Office of Public Works
17-19 Lower Hatch Street
Dublin 2
Ireland

Project :	
IRISH COASTAL PROTECTION STRATEGY STUDY - PHASE III	
Map :	
NORTH EAST COAST FLOOD EXTENT MAP	
Map Type :	FLOOD EXTENT
Source :	TIDAL FLOODING
Map area :	RURAL AREA
Scenario :	CURRENT
Figure By :	PJW
Date :	Jan 2010
Checked By :	JMC
Date :	Jan 2010
Figure No. :	
NE / RA / EXT / 10	
Revision	
1	
Drawing Scale : 1:25,000	
Plot Scale : 1:1 @ A3	

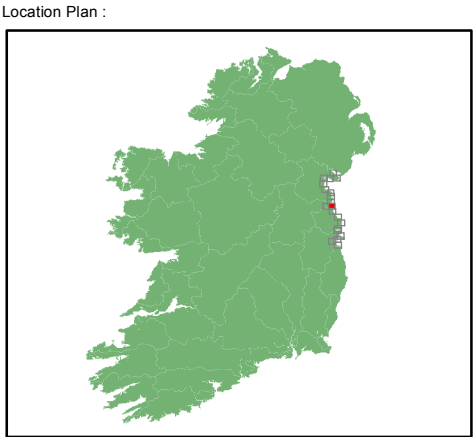
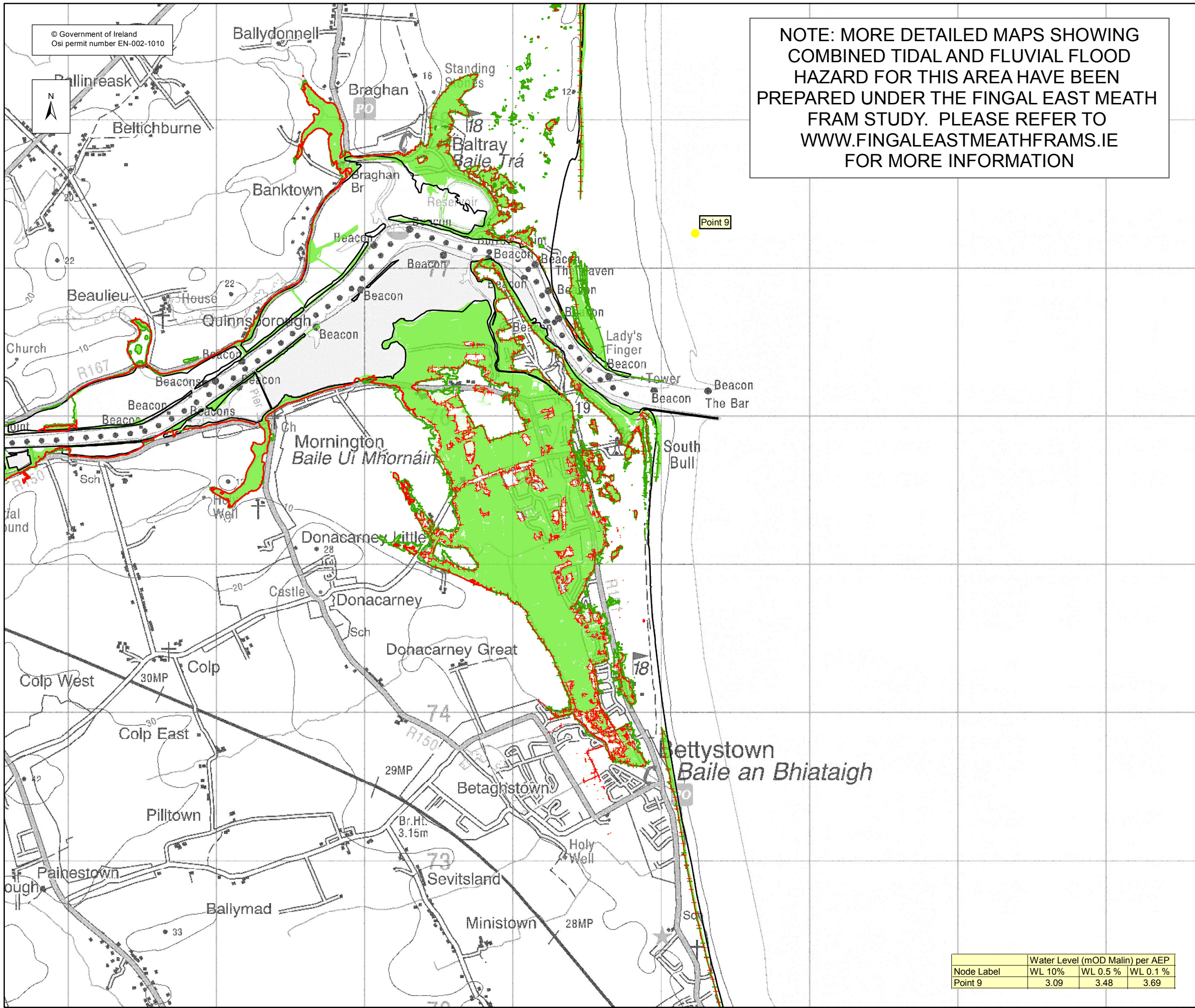

EXTENT MAP

Legend:

- 0.5% AEP FLOOD EXTENT
(1 in 200 chance in any given year)
- 0.1% AEP FLOOD EXTENT
(1 in 1000 chance in any given year)
- Very High Confidence (0.1% AEP)
- High Confidence (0.1% AEP)
- Medium Confidence (0.1% AEP)
- Low Confidence (0.1% AEP)
- Very Low Confidence (0.1% AEP)
- Very High Confidence (0.5% AEP)
- High Confidence (0.5% AEP)
- Medium Confidence (0.5% AEP)
- Low Confidence (0.5% AEP)
- Very Low Confidence (0.5% AEP)
- High Water Mark (HWM)
- Node Point
- Point 34 Node Label (refer to table)

USER NOTE :

USERS OF THESE MAPS SHOULD REFER TO THE DETAILED DESCRIPTION OF THEIR DERIVATION, LIMITATIONS IN ACCURACY AND GUIDANCE AND CONDITIONS OF USE PROVIDED AT THE FRONT OF THIS BOUND VOLUME. IF THIS MAP DOES NOT FORM PART OF A BOUND VOLUME, IT SHOULD NOT BE USED FOR ANY PURPOSE.

RPS

Elmwood House
74 Boucher Road
Belfast
BT 12 6RZ
Northern Ireland

OPW

Office of Public Works
17-19 Lower Hatch Street
Dublin 2
Ireland

Project :
IRISH COASTAL PROTECTION STRATEGY
STUDY - PHASE III

Map :
NORTH EAST COAST FLOOD EXTENT MAP

Map Type : FLOOD EXTENT
Source : TIDAL FLOODING
Map area : RURAL AREA
Scenario : CURRENT

Figure By : PJW Date : Jan 2010
Checked By : JMC Date : Jan 2010

Figure No. :
NE / RA / EXT / 11

Revision
1

Drawing Scale : 1:25,000 Plot Scale : 1:1 @ A3

Node Label	Water Level (mOD Malin) per AEP		
	WL 10%	WL 0.5 %	WL 0.1 %
Point 9	3.09	3.48	3.69

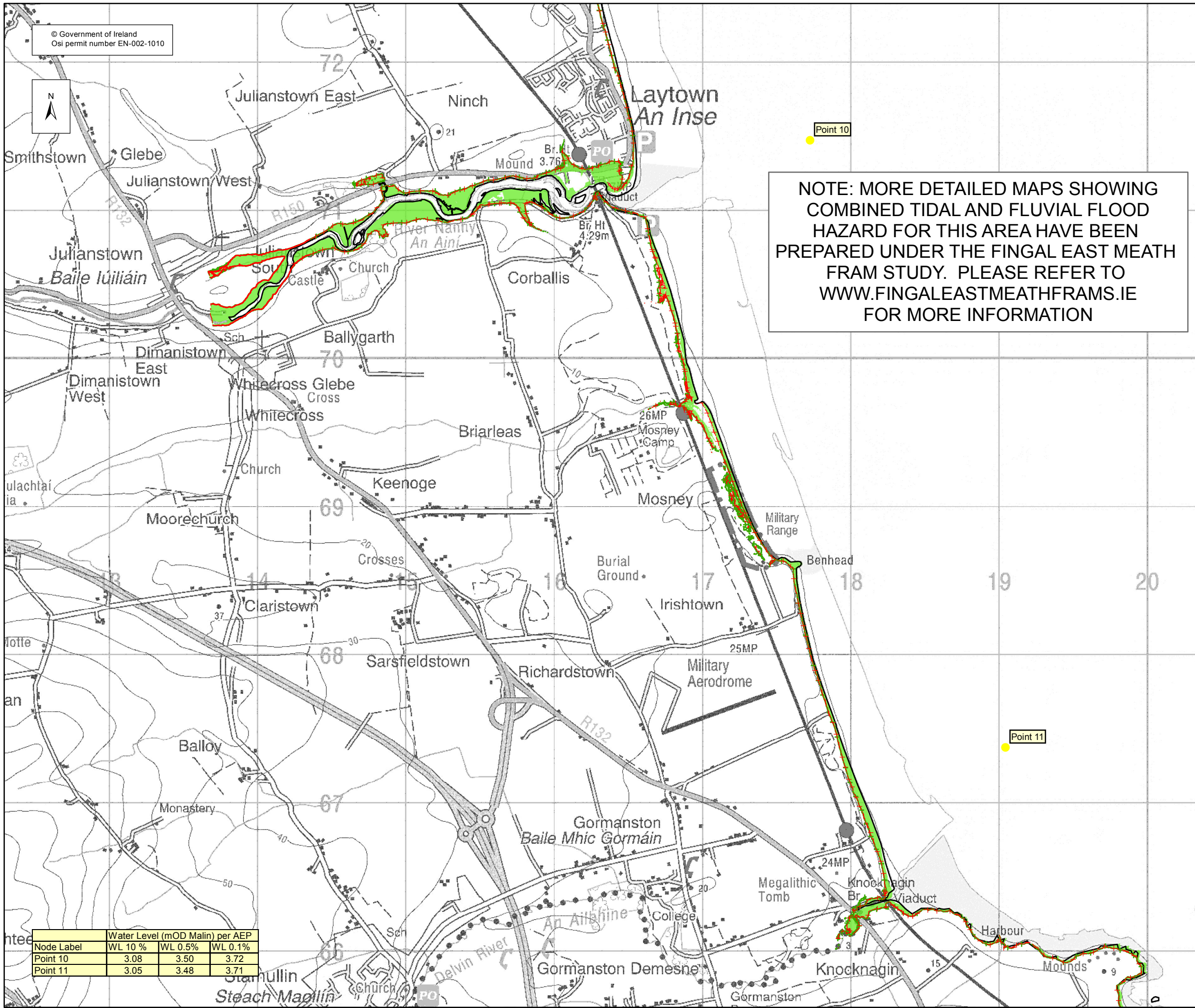

© Government of Ireland
Osi permit number EN-002-1010



NOTE: MORE DETAILED MAPS SHOWING
COMBINED TIDAL AND FLUVIAL FLOOD
HAZARD FOR THIS AREA HAVE BEEN
PREPARED UNDER THE FINGAL EAST MEATH
FRAM STUDY. PLEASE REFER TO
WWW.FINGALEASTMEATHFRAMS.IE
FOR MORE INFORMATION

Node Label	Water Level (mOD Malin) per AEP		
	WL 10 %	WL 0.5%	WL 0.1%
Point 10	3.08	3.50	3.72
Point 11	3.05	3.48	3.71

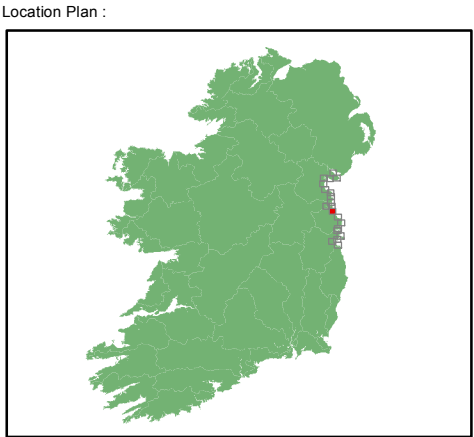

EXTENT MAP

Legend:

- 0.5% AEP FLOOD EXTENT
(1 in 200 chance in any given year)
- 0.1% AEP FLOOD EXTENT
(1 in 1000 chance in any given year)
- Very High Confidence (0.1% AEP)
- High Confidence (0.1% AEP)
- Medium Confidence (0.1% AEP)
- Low Confidence (0.1% AEP)
- Very Low Confidence (0.1% AEP)
- Very High Confidence (0.5% AEP)
- High Confidence (0.5% AEP)
- Medium Confidence (0.5% AEP)
- Low Confidence (0.5% AEP)
- Very Low Confidence (0.5% AEP)
- High Water Mark (HWM)
- Node Point
- Point 34 Node Label (refer to table)

USER NOTE :

USERS OF THESE MAPS SHOULD REFER TO THE DETAILED DESCRIPTION OF THEIR DERIVATION, LIMITATIONS IN ACCURACY AND GUIDANCE AND CONDITIONS OF USE PROVIDED AT THE FRONT OF THIS BOUND VOLUME. IF THIS MAP DOES NOT FORM PART OF A BOUND VOLUME, IT SHOULD NOT BE USED FOR ANY PURPOSE.



Elmwood House
74 Boucher Road
Belfast
BT 12 6RZ
Northern Ireland



Office of Public Works
17-19 Lower Hatch Street
Dublin 2
Ireland

Project :
IRISH COASTAL PROTECTION STRATEGY
STUDY - PHASE III

Map :
NORTH EAST COAST FLOOD EXTENT MAP

Map Type : FLOOD EXTENT
Source : TIDAL FLOODING
Map area : RURAL AREA
Scenario : CURRENT

Figure By : PJW Date : Jan 2010
Checked By : JMC Date : Jan 2010

Figure No. :
NE / RA / EXT / 12 Revision
1

Drawing Scale : 1:25,000 Plot Scale : 1:1 @ A3

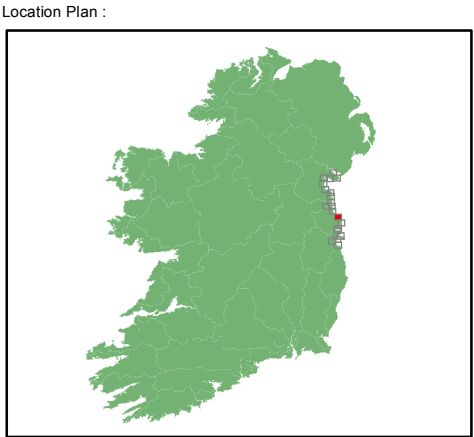
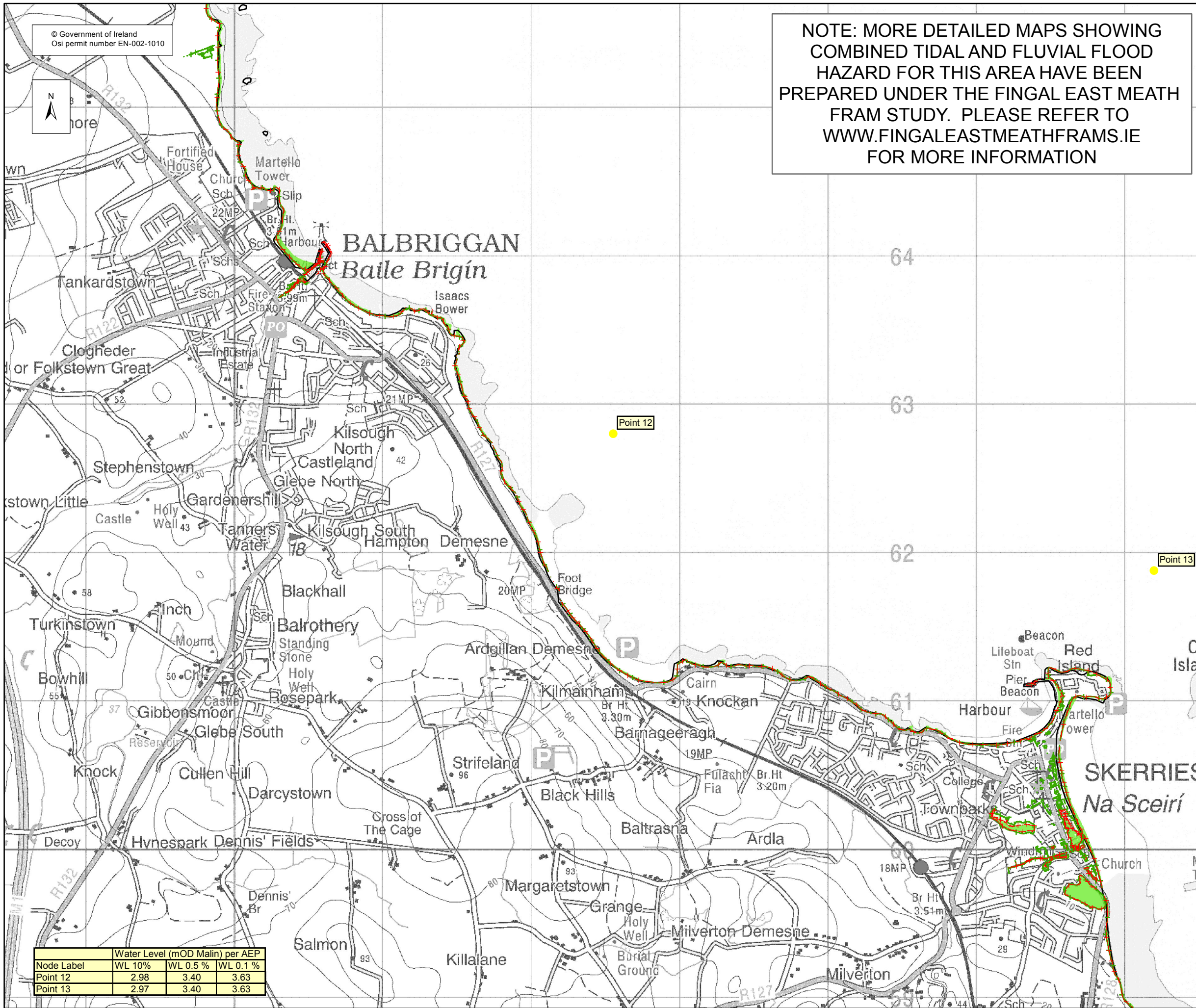

EXTENT MAP

Legend:

- 0.5% AEP FLOOD EXTENT (1 in 200 chance in any given year)
- 0.1% AEP FLOOD EXTENT (1 in 1000 chance in any given year)
- Very High Confidence (0.1% AEP)
- High Confidence (0.1% AEP)
- Medium Confidence (0.1% AEP)
- Low Confidence (0.1% AEP)
- Very Low Confidence (0.1% AEP)
- Very High Confidence (0.5% AEP)
- High Confidence (0.5% AEP)
- Medium Confidence (0.5% AEP)
- Low Confidence (0.5% AEP)
- Very Low Confidence (0.5% AEP)
- High Water Mark (HWM)
- Node Point
- Point 34 Node Label (refer to table)

USER NOTE :

USERS OF THESE MAPS SHOULD REFER TO THE DETAILED DESCRIPTION OF THEIR DERIVATION, LIMITATIONS IN ACCURACY AND GUIDANCE AND CONDITIONS OF USE PROVIDED AT THE FRONT OF THIS BOUND VOLUME. IF THIS MAP DOES NOT FORM PART OF A BOUND VOLUME, IT SHOULD NOT BE USED FOR ANY PURPOSE.

RPS

Elmwood House
74 Boucher Road
Belfast
BT 12 6RZ
Northern Ireland

OPW

Office of Public Works
17-19 Lower Hatch Street
Dublin 2
Ireland

Project :
IRISH COASTAL PROTECTION STRATEGY
STUDY - PHASE III

Map :
NORTH EAST COAST FLOOD EXTENT MAP

Map Type : FLOOD EXTENT
Source : TIDAL FLOODING
Map area : RURAL AREA
Scenario : CURRENT

Figure By : PJW Date : Jan 2010
Checked By : JMC Date : Jan 2010

Figure No. :
NE / RA / EXT / 13

Drawing Scale : 1:25,000 Plot Scale : 1:1 @ A3

Revision
1

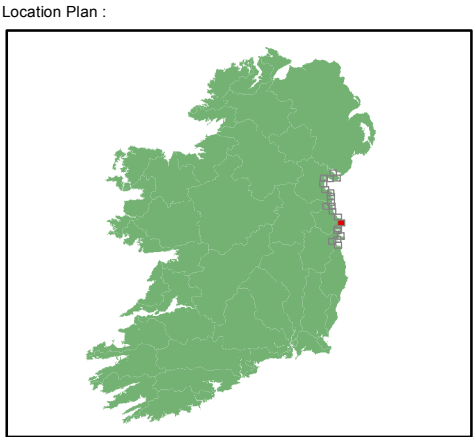
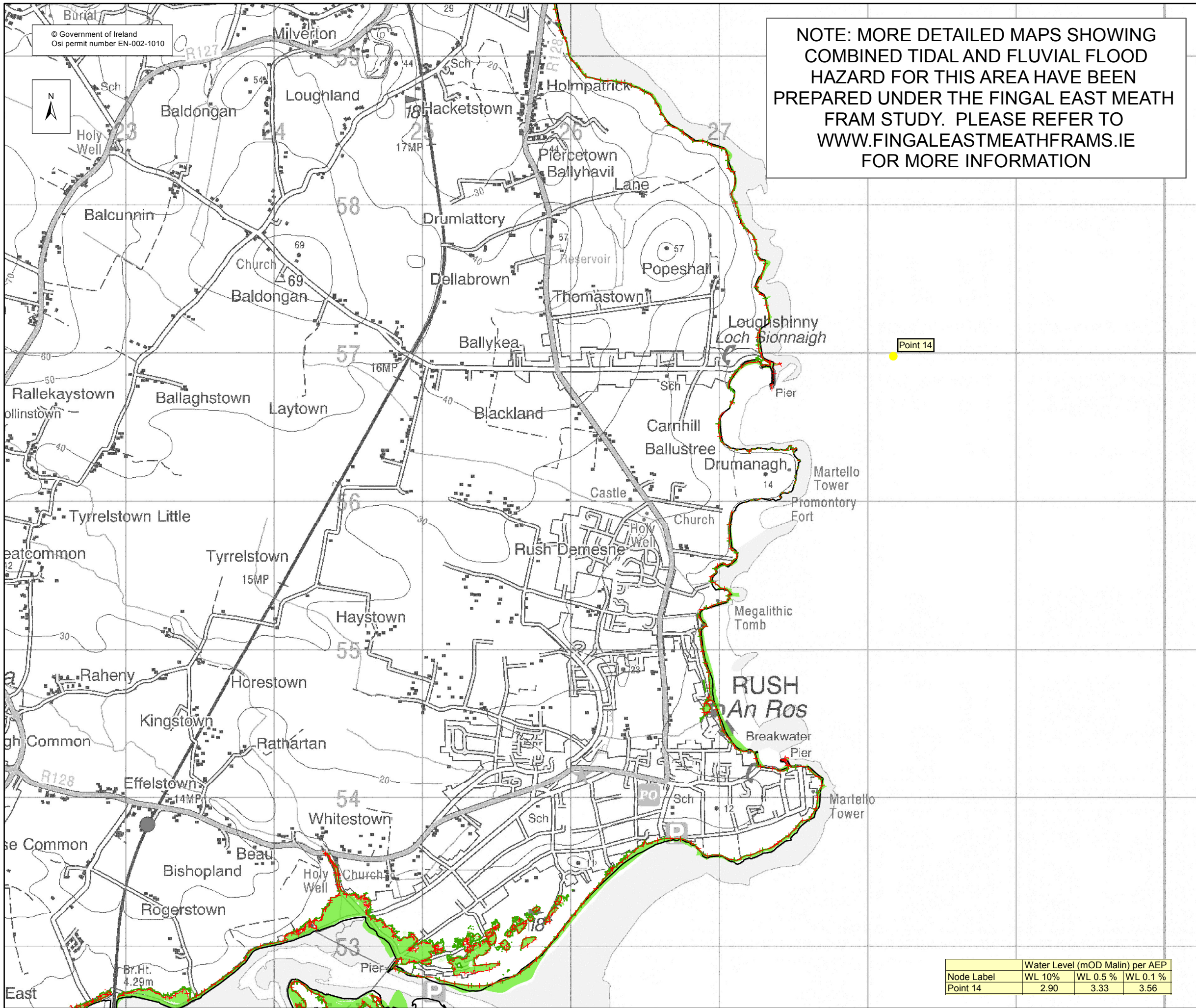

EXTENT MAP

Legend:

- 0.5% AEP FLOOD EXTENT (1 in 200 chance in any given year)
- 0.1% AEP FLOOD EXTENT (1 in 1000 chance in any given year)
- Very High Confidence (0.1% AEP)
- High Confidence (0.1% AEP)
- Medium Confidence (0.1% AEP)
- Low Confidence (0.1% AEP)
- Very Low Confidence (0.1% AEP)
- Very High Confidence (0.5% AEP)
- High Confidence (0.5% AEP)
- Medium Confidence (0.5% AEP)
- Low Confidence (0.5% AEP)
- Very Low Confidence (0.5% AEP)
- High Water Mark (HWM)
- Node Point
- Node Label (refer to table)

USER NOTE :

USERS OF THESE MAPS SHOULD REFER TO THE DETAILED DESCRIPTION OF THEIR DERIVATION, LIMITATIONS IN ACCURACY AND GUIDANCE AND CONDITIONS OF USE PROVIDED AT THE FRONT OF THIS BOUND VOLUME. IF THIS MAP DOES NOT FORM PART OF A BOUND VOLUME, IT SHOULD NOT BE USED FOR ANY PURPOSE.

RPS

Elmwood House
74 Boucher Road
Belfast
BT 12 6RZ
Northern Ireland

OPW

Office of Public Works
17-19 Lower Hatch Street
Dublin 2
Ireland

Project :
IRISH COASTAL PROTECTION STRATEGY
STUDY - PHASE III

Map :
NORTH EAST COAST FLOOD EXTENT MAP

Map Type : FLOOD EXTENT
Source : TIDAL FLOODING
Map area : RURAL AREA
Scenario : CURRENT

Figure By : PJW Date : Jan 2010
Checked By : JMC Date : Jan 2010

Figure No. :
NE / RA / EXT / 14

Revision
1

Drawing Scale : 1:25,000 Plot Scale : 1:1 @ A3

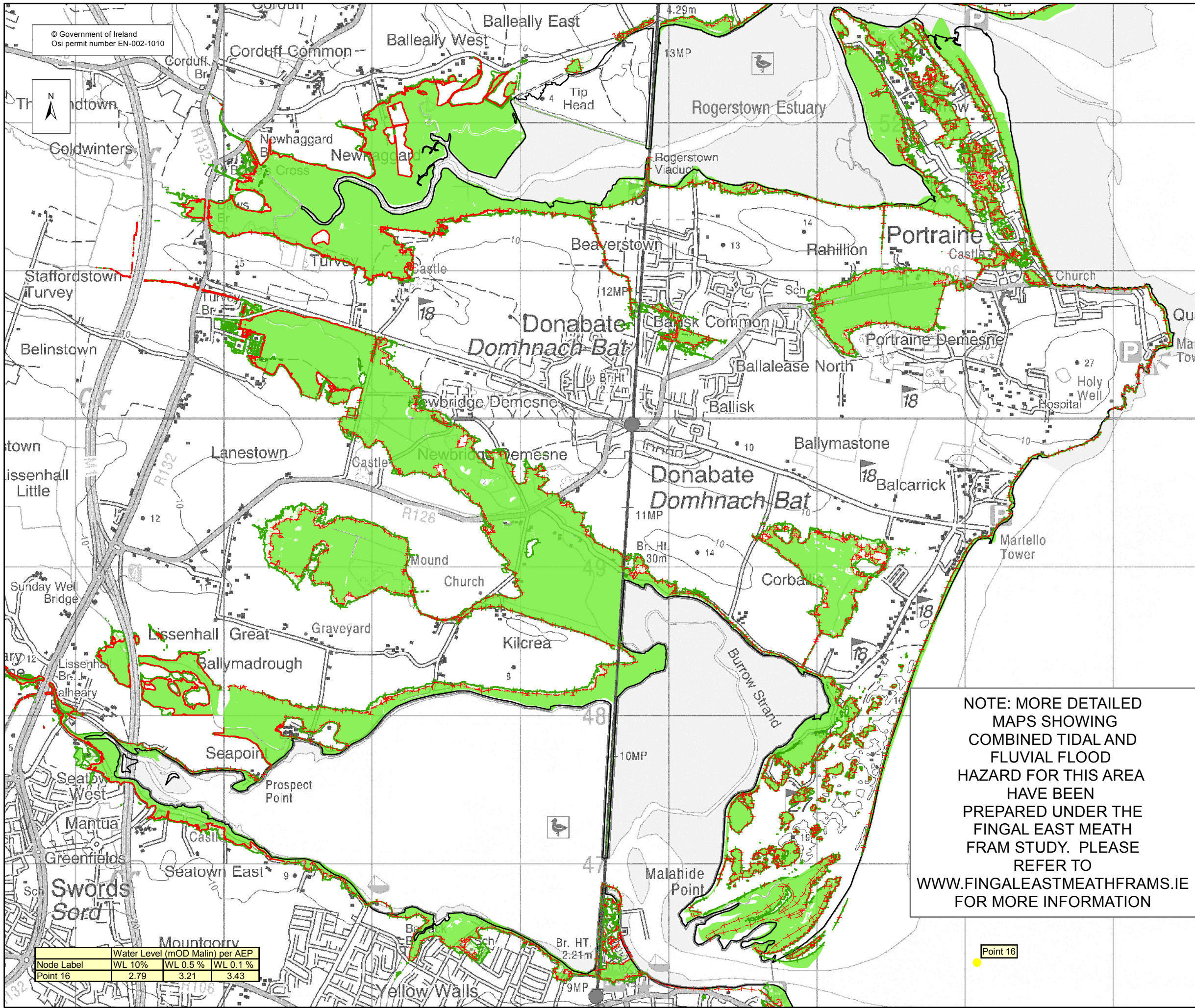

NOTE: MORE DETAILED
MAPS SHOWING
COMBINED TIDAL AND
FLUVIAL FLOOD
HAZARD FOR THIS AREA
HAVE BEEN
PREPARED UNDER THE
FINGAL EAST MEATH
FRAM STUDY. PLEASE
REFER TO
WWW.FINGALEASTMEATHFRAMS.IE
FOR MORE INFORMATION

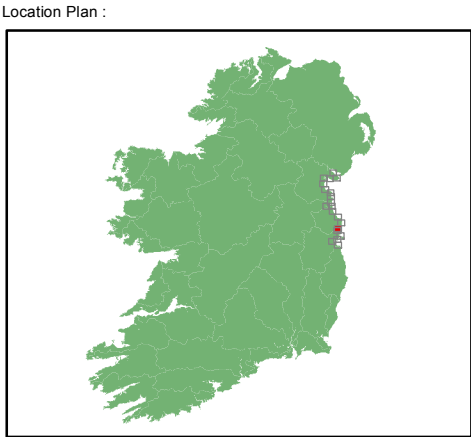

EXTENT MAP

Legend:

- 0.5% AEP FLOOD EXTENT (1 in 200 chance in any given year)
- 0.1% AEP FLOOD EXTENT (1 in 1000 chance in any given year)
- Very High Confidence (0.1% AEP)
- High Confidence (0.1% AEP)
- Medium Confidence (0.1% AEP)
- Low Confidence (0.1% AEP)
- Very Low Confidence (0.1% AEP)
- Very High Confidence (0.5% AEP)
- High Confidence (0.5% AEP)
- Medium Confidence (0.5% AEP)
- Low Confidence (0.5% AEP)
- Very Low Confidence (0.5% AEP)
- High Water Mark (HWM)
- Node Point
- Point 34 Node Label (refer to table)

USER NOTE :
USERS OF THESE MAPS SHOULD REFER TO THE DETAILED DESCRIPTION OF THEIR DERIVATION, LIMITATIONS IN ACCURACY AND GUIDANCE AND CONDITIONS OF USE PROVIDED AT THE FRONT OF THIS BOUND VOLUME. IF THIS MAP DOES NOT FORM PART OF A BOUND VOLUME, IT SHOULD NOT BE USED FOR ANY PURPOSE.

Elmwood House
74 Boucher Road
Belfast
BT 12 6RZ
Northern Ireland

Office of Public Works
17-19 Lower Hatch Street
Dublin 2
Ireland

Project :
IRISH COASTAL PROTECTION STRATEGY
STUDY - PHASE III

Map :
NORTH EAST COAST FLOOD EXTENT MAP

Map Type : FLOOD EXTENT
Source : TIDAL FLOODING
Map area : RURAL AREA
Scenario : CURRENT

Figure By : PJW Date : Jan 2010
Checked By : JMC Date : Jan 2010

Figure No. :
NE / RA / EXT / 15

Revision
1

Drawing Scale : 1:25,000 Plot Scale : 1:1 @ A3

Node Label	Water Level (mOD Malin) per AEP		
	WL 10%	WL 0.5 %	WL 0.1 %
Point 16	2.79	3.21	3.43

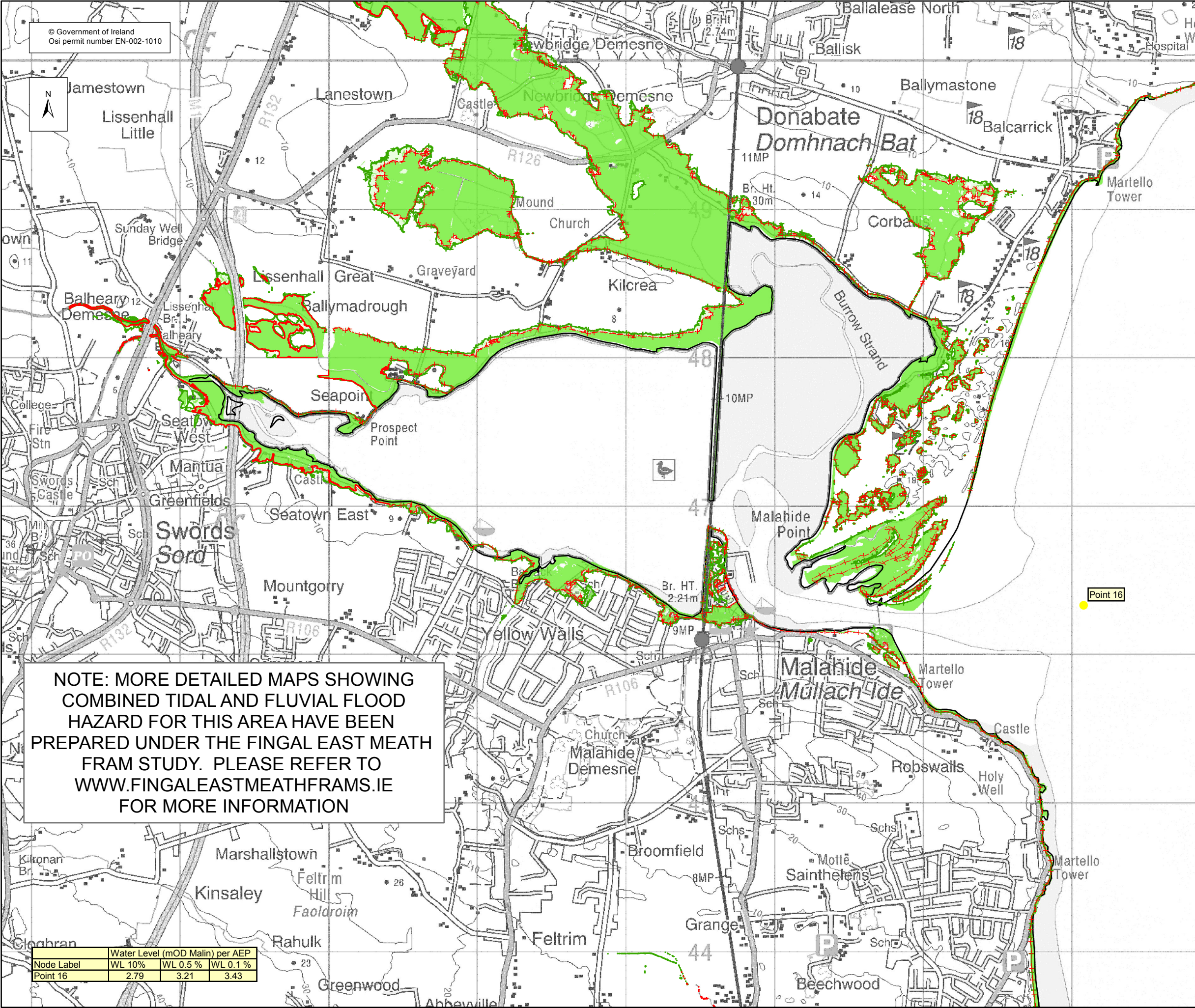

NOTE: MORE DETAILED MAPS SHOWING COMBINED TIDAL AND FLUVIAL FLOOD HAZARD FOR THIS AREA HAVE BEEN PREPARED UNDER THE FINGAL EAST MEATH FRAM STUDY. PLEASE REFER TO WWW.FINGALEASTMEATHFRAMS.IE FOR MORE INFORMATION

Node Label	Water Level (mOD Malin) per AEP		
	WL 10%	WL 0.5 %	WL 0.1 %
Point 16	2.79	3.21	3.43

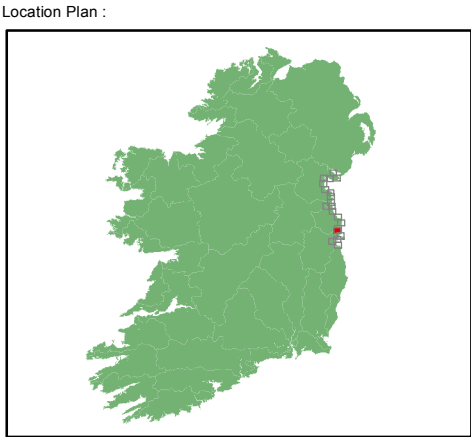

EXTENT MAP

Legend:

- 0.5% AEP FLOOD EXTENT (1 in 200 chance in any given year)
- 0.1% AEP FLOOD EXTENT (1 in 1000 chance in any given year)
- Very High Confidence (0.1% AEP)
- High Confidence (0.1% AEP)
- Medium Confidence (0.1% AEP)
- Low Confidence (0.1% AEP)
- Very Low Confidence (0.1% AEP)
- Very High Confidence (0.5% AEP)
- High Confidence (0.5% AEP)
- Medium Confidence (0.5% AEP)
- Low Confidence (0.5% AEP)
- Very Low Confidence (0.5% AEP)
- High Water Mark (HWM)
- Node Point
- Point 34 Node Label (refer to table)

USER NOTE :

USERS OF THESE MAPS SHOULD REFER TO THE DETAILED DESCRIPTION OF THEIR DERIVATION, LIMITATIONS IN ACCURACY AND GUIDANCE AND CONDITIONS OF USE PROVIDED AT THE FRONT OF THIS BOUND VOLUME. IF THIS MAP DOES NOT FORM PART OF A BOUND VOLUME, IT SHOULD NOT BE USED FOR ANY PURPOSE.

Elmwood House
74 Boucher Road
Belfast
BT 12 6RZ
Northern Ireland

Office of Public Works
17-19 Lower Hatch Street
Dublin 2
Ireland

Project :		IRISH COASTAL PROTECTION STRATEGY STUDY - PHASE III	
Map :		NORTH EAST COAST FLOOD EXTENT MAP	
Map Type :	FLOOD EXTENT	Source :	TIDAL FLOODING
Map area :	RURAL AREA	Scenario :	CURRENT
Figure By :	PJW	Date :	Jan 2010
Checked By :	JMC	Date :	Jan 2010
Figure No. :	NE / RA / EXT / 16		Revision
			1
Drawing Scale :	1:25,000	Plot Scale :	1:1 @ A3